

D.L.C. COR.  
NO. 46  
88' EAST OF  
W.C.

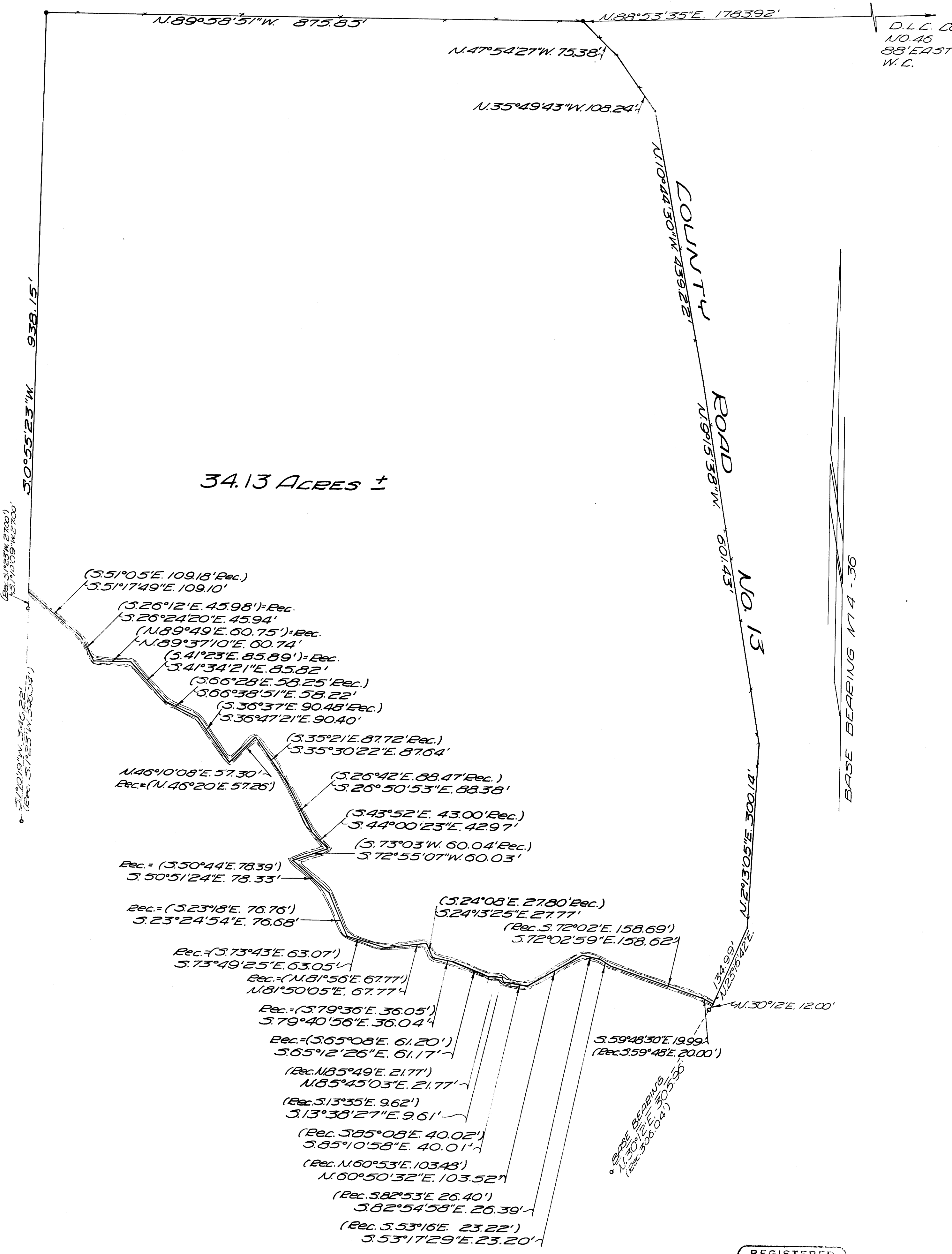

34.13 ACRES ±

COUNTY ROAD

NO. 13

BASE BEARING N 74° 36' W

REGISTERED OREGON LAND SURVEYOR

Glenn S. Baughman  
JULY 14, 1961  
GLENN S. BAUGHMAN  
536

COUNTY SURVEYORS FILE DATA  
DO NOT REMOVE FROM OFFICE

LEGEND  
○ FOUND 1" I.P.  
● SET 3/8" IRON ROD

COUNTY SURVEYORS  
DEPT. OF COURTS, OREGON

SURVEY FOR DEED DESCRIPTION  
LOCATED IN SEC. 24, T. 26S, R. 7W, W.M.

FOR E.R. LUTMAN MARCH 21, 1968  
SCALE 1"=100'

BAUGHMAN & ACKABET INC.