

N. W. 1/4 SECT. 20, T. 21S., R. 5 W. W.M.

Scale: 1" = 200'

March 15, 1968

COUNTY ENGINEER
DOUGLAS COUNTY, OREGON



REGISTERED
OREGON
LAND SURVEYOR

Wilford N. Haines

MAY 7, 1948
WILFORD N. HAINES
239

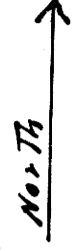

bearings Not True
Taken from Map

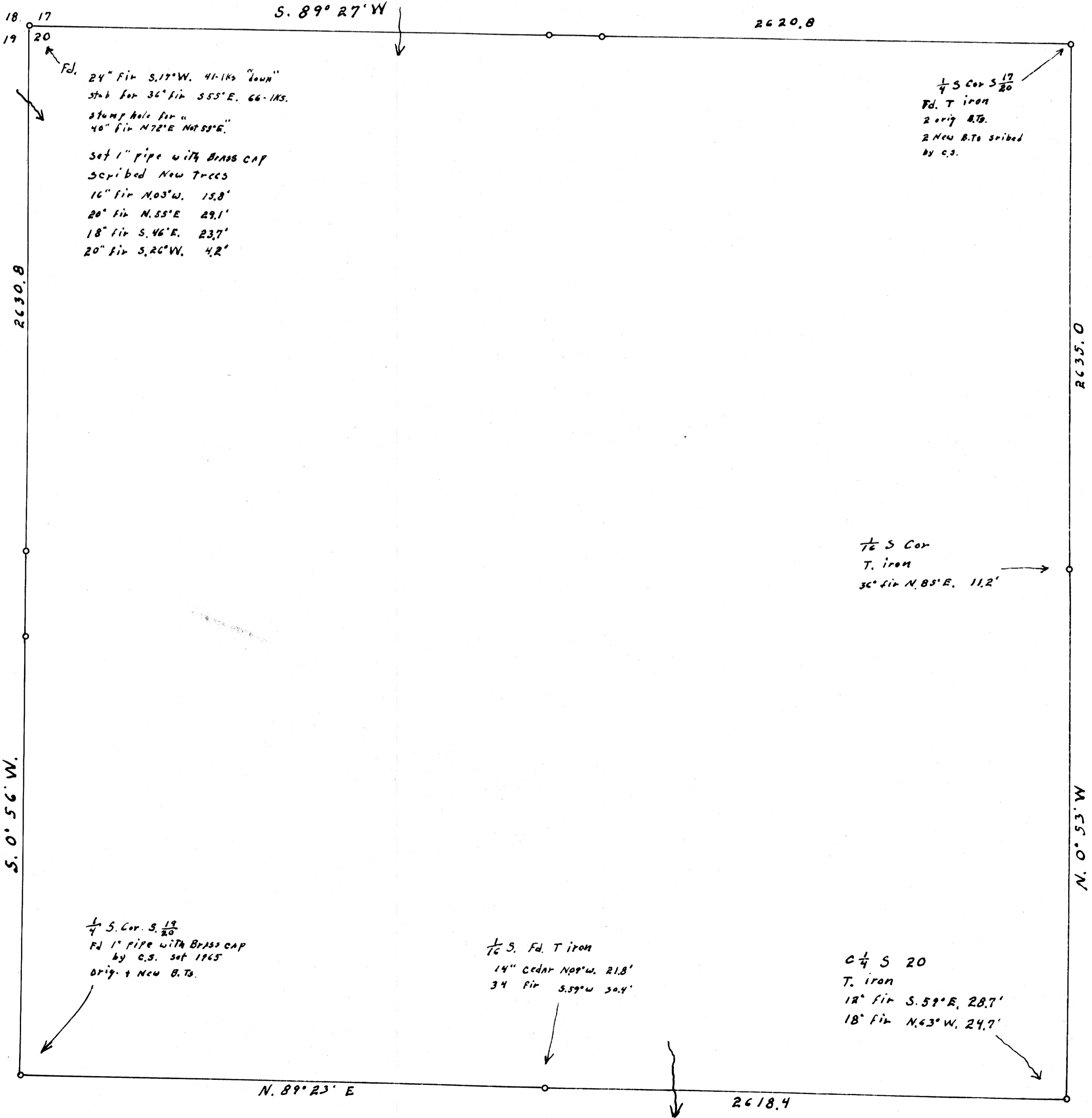

1/4 S Cor S 17/20
Fd. T iron
2 orig B.Ts.
2 New B.Ts scribed
by C.S.

1/16 S Cor
T. iron
30\"/>

Fd.
24\"/>

1/16 S. Fd. T iron
14\"/>

C 1/4 S 20
T. iron
12\"/>

1/4 S. Cor. S. 19/20
Fd 1\"/>