

SURVEY TO ESTABLISH PROPERTY CORNERS

AND FOR DEED DESCRIPTION
SITUATED IN SEC. 12, T. 27S., R. 7W., W.M.
FOR DEMAR & ELIZABETH HOLKERSMITH
BY BAUGHMAN & ACKARET INC.

SCALE 1"=100'
• SET 5/8" IRON ROD

MARCH 2, 1968

COUNTY SURVEYORS FILE DATA
DO NOT REMOVE FROM OFFICE

REGISTERED
OREGON
LAND SURVEYOR

Glenn S. Baughman

JULY 14, 1961
GLENN S. BAUGHMAN
536

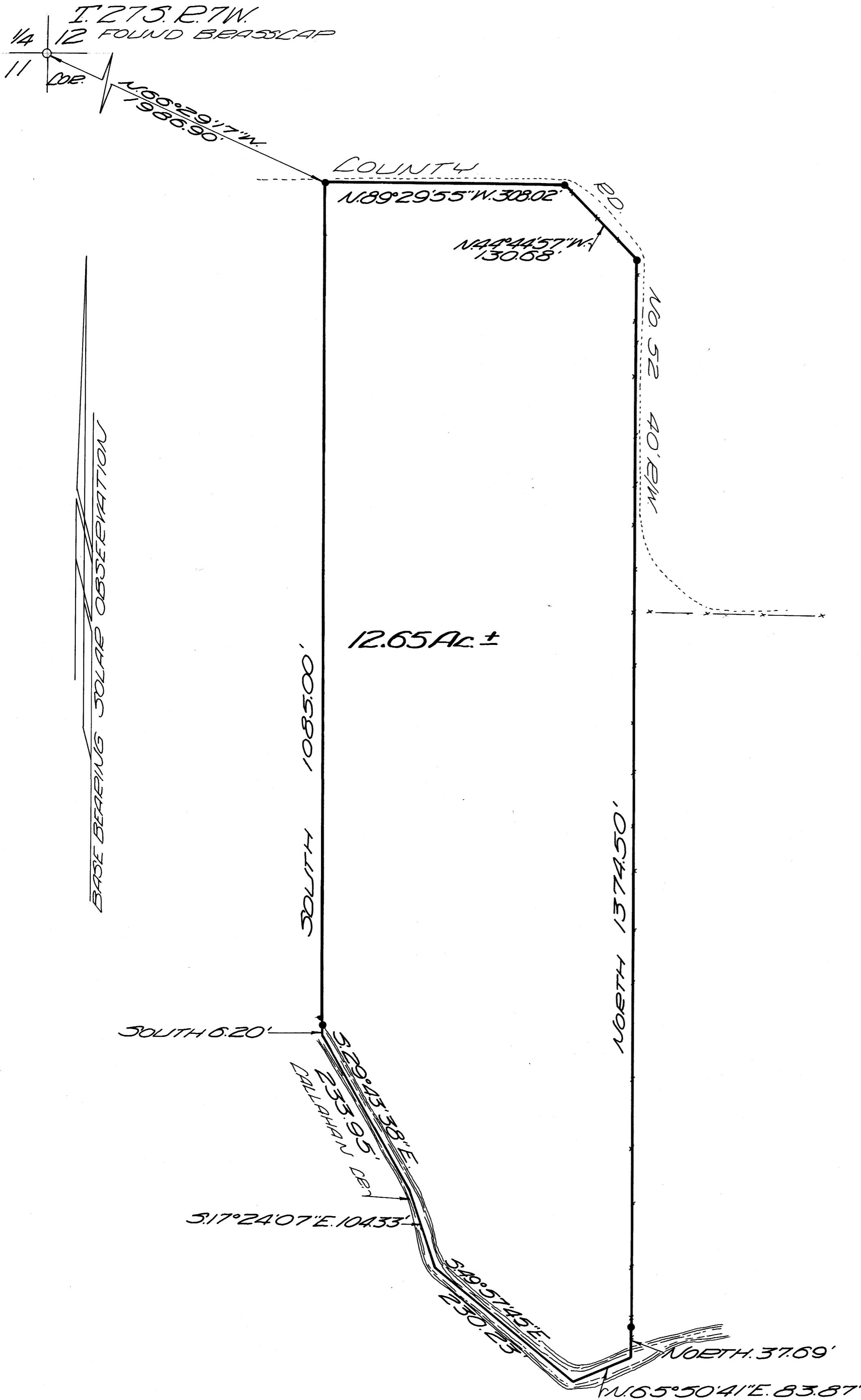

FILED

MAR 14 1968

COUNTY SURVEYOR
DOUGLAS COUNTY, ORE.

MAP FILE M.35 P.51