

FD BRASS CAP	
2 WIT. TREES	
1	6
12	7
T2B5	T2B W
R7W	R6W
W.M., DOUG. CO., ORE.	

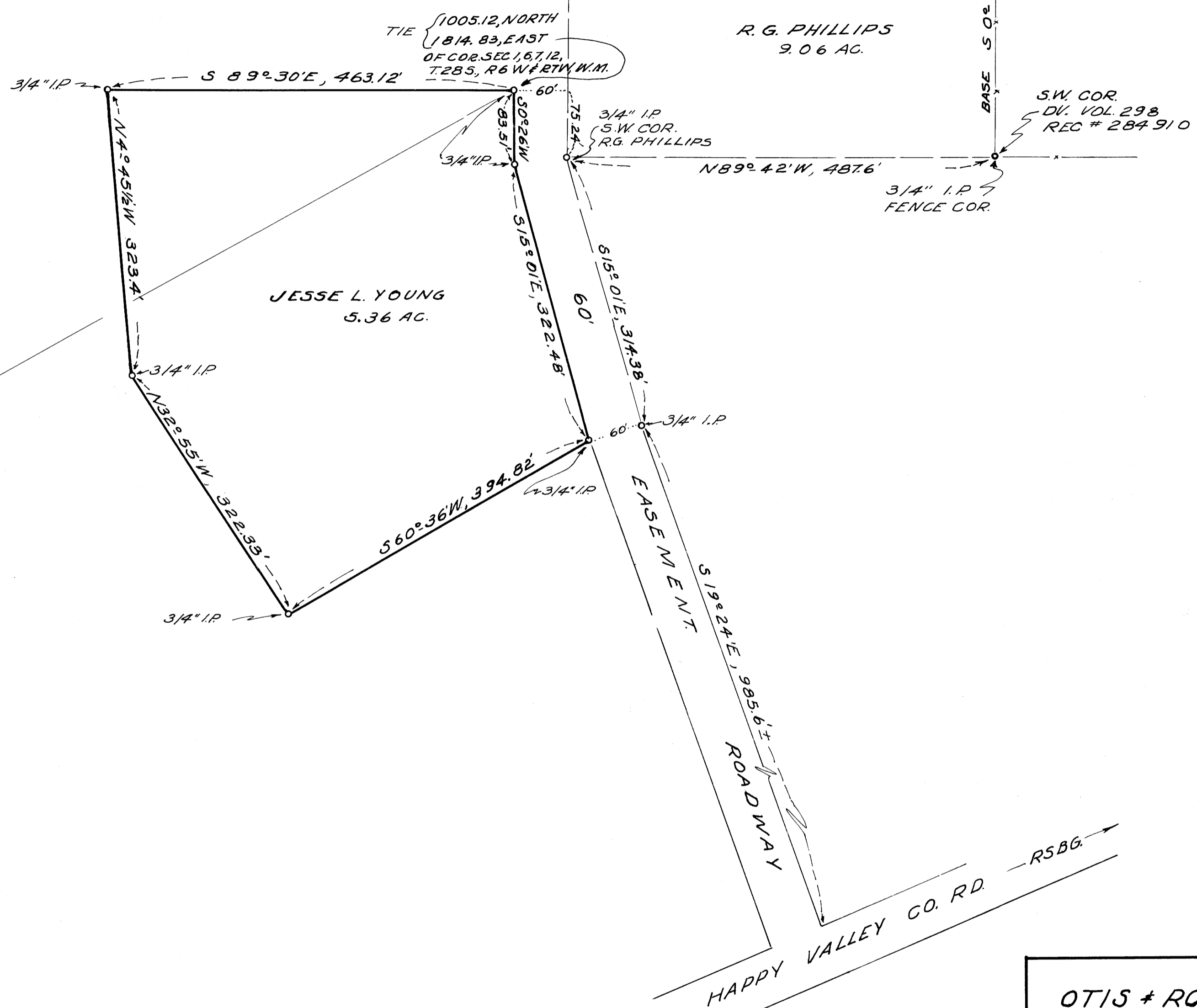

NORTH

BASE BEARING  
E. LINE R.G. PHILLIPS  
50°-18' W

FILED *LL*  
RECEIVED  
NOV 30 1967  
COUNTY SURVEYOR  
DOUGLAS COUNTY, ORE.

REGISTERED  
OREGON  
LAND SURVEYOR

*Herbert L. Northcraft*

JULY 8, 1966  
HERBERT L. NORTHCRAFT  
750

COUNTY SURVEYORS FILE DATA  
DO NOT REMOVE FROM OFFICE

OTIS + ROBERTA HELMAN  
TO  
JESSE L. YOUNG  
METES + BOUNDS IN SW 1/4 OF  
SECTION 6, T2B5, R6W, W.M.  
DOUGLAS COUNTY, ORE.  
SCALE 1"=100' SEPT. 1967  
SURVEY BY  
HERBERT L. NORTHCRAFT