M 35-46

COUNTY SURVEYORS
DO NOT REMOVE FROM OFFICE

FILED
RECEIVED
MAR 7 1968
COUNTY SURVEYOR
DOUGLAS COUNTY, ORE.

Survey FOR DEED DESCRIPTION
SECT 14, T22S., R6W W.M.
"BERT" PETERMAN DRAIN, OREG.

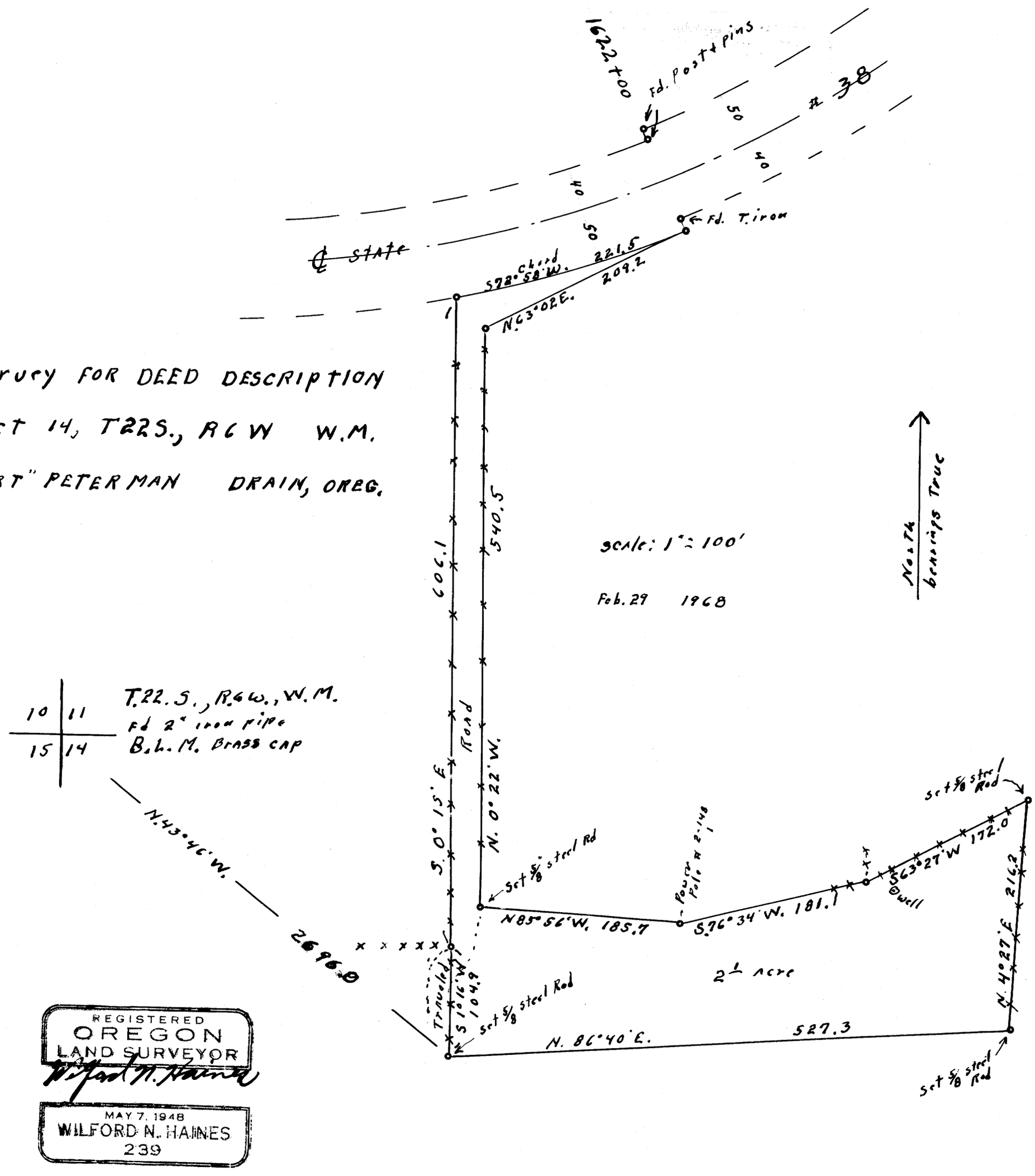

REGISTERED
OREGON
LAND SURVEYOR
Wilford N. Haines
MAY 7, 1948
WILFORD N. HAINES
239

M 35 - 46