

FILED
RECEIVED

MAR 4 1968

COUNTY SURVEYOR
DOUGLAS COUNTY, ORE

SURVEY TO ESTABLISH PROP. CORNERS IN SEC. 7 T26S R5W N14 FOR RAMEY SELF LOADERS INCOR.

BY BRUCE R. ROGERS LAND SURVEYOR

FEB. 22, 1968 SCALE 1"=20'
Bearings based on the South Line of that prop. as depicted on the
map on file in the Co. Surveyors Office C.S. 43/92 589°04'00"W

• - Denotes set 3/4" Iron Rod

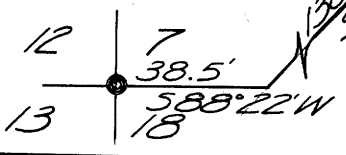

Note: Cor. tie of Record
Co. Surveyors file M1A-48
C.S. 43/92
Rd. 3/4" Rods, unless otherwise
noted, some Survey, CS 43/92
N6°29'50"E 359.90
Rd. O.S.H.D. R/W Pin, S.H. Sta. 1071+97.19

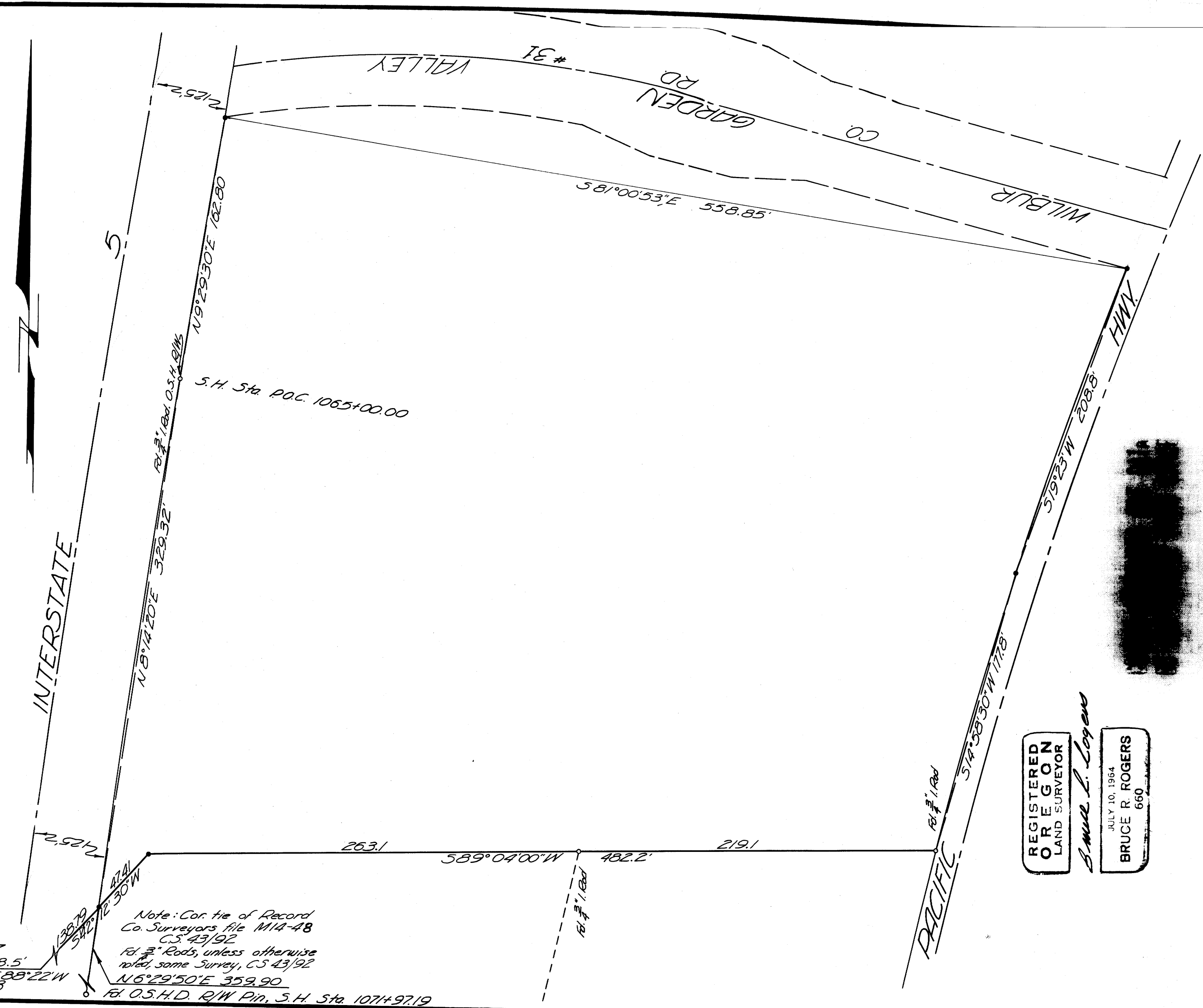

REGISTERED
OREGON
LAND SURVEYOR

Bruce R. Rogers

JULY 10, 1964
BRUCE R. ROGERS
660



M 35-45