

**COUNTY SURVEYORS FILE JAIL
DO NOT REMOVE FROM OFFICE**

NE corner
SW $\frac{1}{4}$, NW $\frac{1}{4}$,
Sect. 23
T. 22 S., R. 5 W. W.M.
Projected

ROAD USE AGREEMENT SURVEY

Woolley Logging Co Drain, Oregon

Scale: 1" = 40'

Nov. 16, 1967

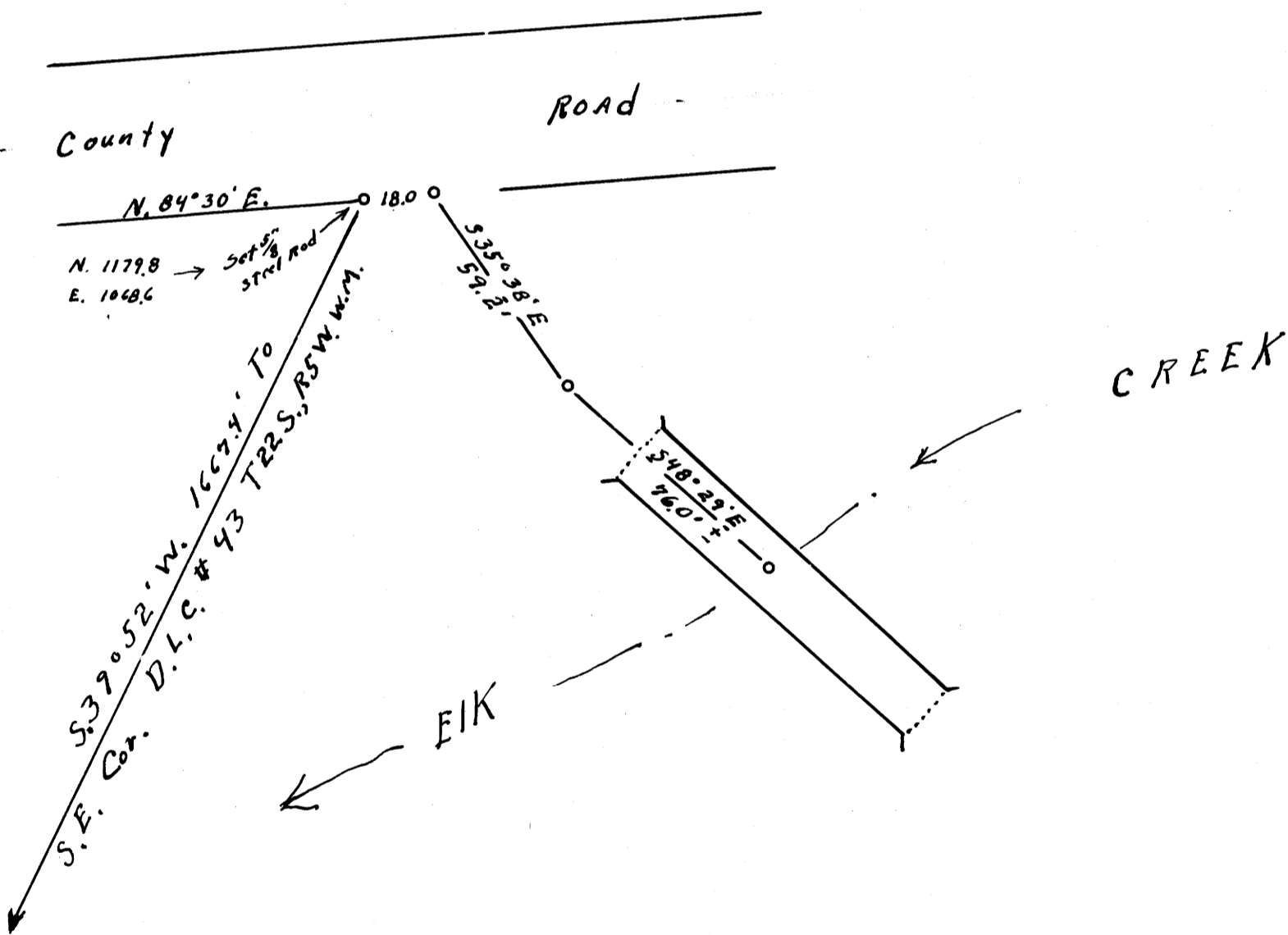

- Note
Found 3/8" steel Rods
these probably are connected
with Weyerhaeuser Agreement.

Bearings This survey base on
West for the south line
D. L. C. # 43

REGISTERED
OREGON
LAND SURVEYOR
Wilford N. Haines
MAY 7, 1948
WILFORD N. HAINES
239

N. 1009.2
E. 1523.2

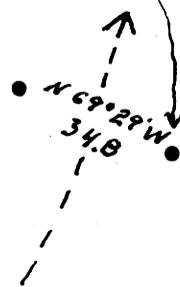

FILED
RECEIVED

NOV 29 1967

COUNTY SURVEYOR
DOUGLAS COUNTY, ORE.