

**SURVEY TO ESTABLISH THE NORTH & EAST LINES OF D.L.C. #51
ALSO METES & BOUNDS IN A.L. LEMLEY PROPERTY IN SEC. 3
T. 27 S., R. 6 W., DOUGLAS COUNTY, ORE.**

FILED
RECEIVED
FEB 2 1968
COUNTY SURVEYOR
DOUGLAS COUNTY, ORE.

JAN, 1968

COUNTY SURVEYORS
DO NOT REMOVE FROM OFFICE

REGISTERED
OREGON
LAND SURVEYOR

Herbert L. Northcraft

JULY 8, 1966
HERBERT L. NORTHCRAFT
750

NORTH

- POINTS FOUND
- 5/8" I. ROD SET
- BASE BEARING N 19° 47' W
- FENCE

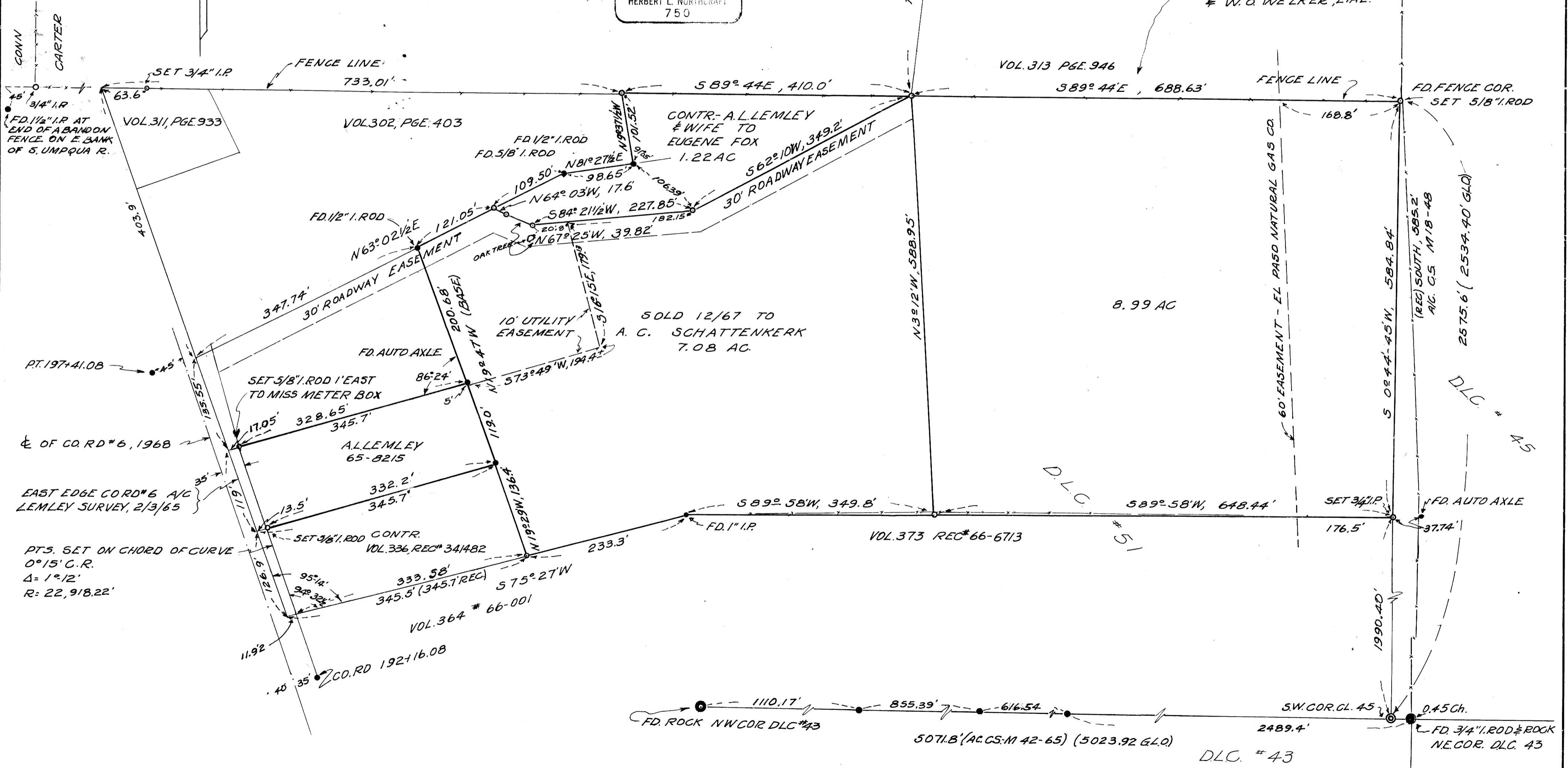

MAP FILE M 354 37

MAP FILE M 354 37