

COUNTY SURVEYOR
DO NOT REMOVE FROM OFFICE

SURVEY IN LOT 8, BLOCK 1, PLAT "A", S. L. & W. CO. DOUGLAS COUNTY, ORE.

SURVEYED FOR - MRS. WM. GREEN
SURVEYED BY - W. S. BARNES

JAN. 1968
SCALE 1" = 100'

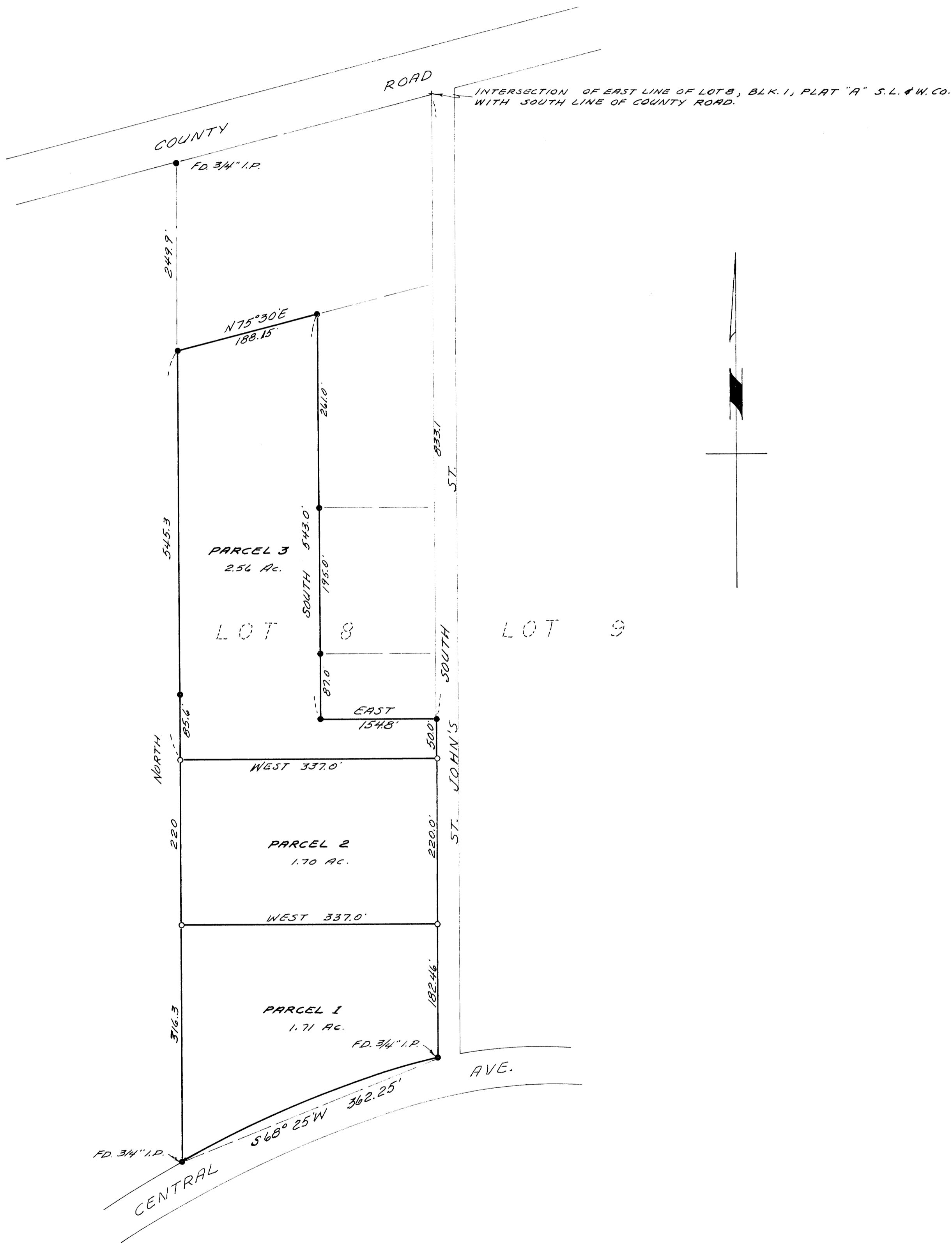

- Denotes 3/4" iron rods found, except as noted.
- " 3/4" " " set.

Base bearing taken from east line of Lot 8.

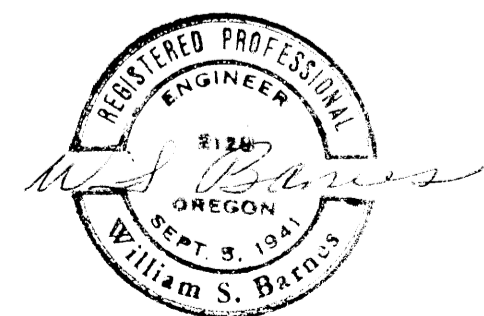

LL
FEB 11 1968