

THOMAS E. SHRUM, JR.  
SURVEYOR

JAN 2 1968

COUNTY SURVEYORS  
DEPARTMENT, OREGON



⊙ CN 1/16  
Fd. 3" Brass Cap  
18" W. Fir S 82° 45' W 31.7'  
9" Hem. Stub S 19° E 20.8'

Note: Bearings based on N 89° 33' 30" E  
per C.S. File M23-60

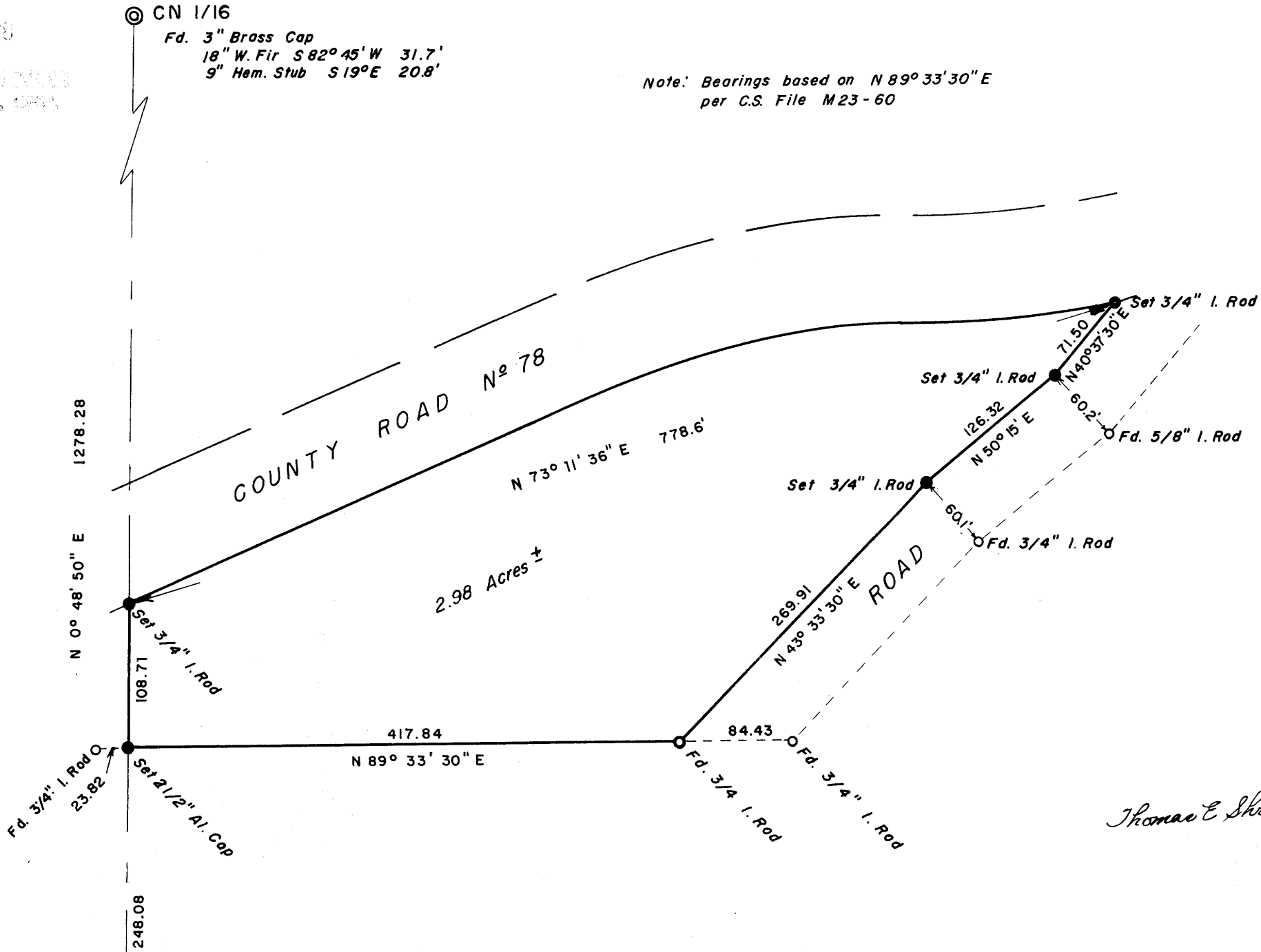

Thomas E. Shrums, Jr.

**SURVEY FOR DEED DESCRIPTION  
SECTION 1, T 26S., R 3W. W.M.**

**SURVEYED: January 1968**      **SCALE: 1" = 100'**  
**BY: THOMAS E. SHRUM, Jr.**

**SURVEYED FOR KEN OVERTON**

**COUNTY SURVEYORS FILE DATA  
DO NOT REMOVE FROM OFFICE**

⊙ C 1/4  
Fd. 3" Brass Cap  
10" W. Fir S 86° 45' E 128.4'  
Fd. 3/8" I. Pipe 19.66  
S 81° 22' E 18.22