

# SURVEY FOR DEED DESCRIPTION IN BLOCK 20, WAITE'S ADD., ROSEBURG, ORE.

SURVEYED FOR - W. R. HIRT  
SURVEYED BY - W. S. BARNES

JAN. 1968  
SCALE 1"=50'

**COUNTY SURVEYORS FILE DATA  
DO NOT REMOVE FROM OFFICE**

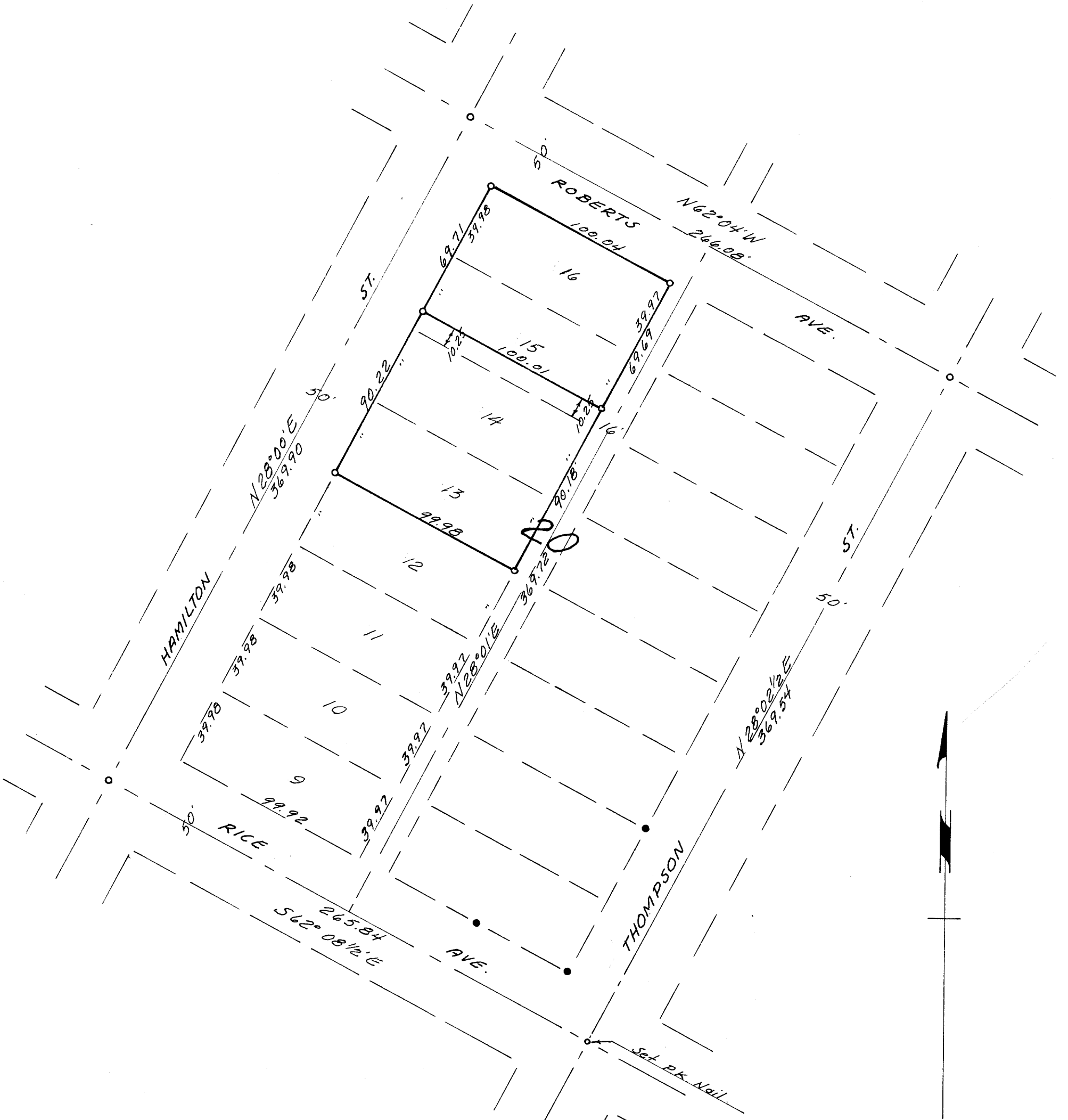

- Denotes Monuments Found.
- " " 3/4" Iron Rods Set.

FILED  
RECEIVED

JAN 16 1968

COUNTY SURVEYOR  
DOUGLAS COUNTY, ORE.

