

Fd. Brass cap  
set. 1965 by B.L.M.

T. 22 S., R. 7 W. W.M.

North ↑

MEMBERS FILE DATA  
FROM OFFICE

### SURVEY FOR DEED DESCRIPTION NE 1/4 NE 1/4 SECT. 22, T. 23 S., R. 7 W. W.M. FOR 22

Earl Titus

ELIXTON, OREGON.

Scale: 1" = 100

Oct. 14, 1967.

• 5/8 Steel Rods set this survey

Survey brs based on N 0° 29' E for line Sects. 22 & 23

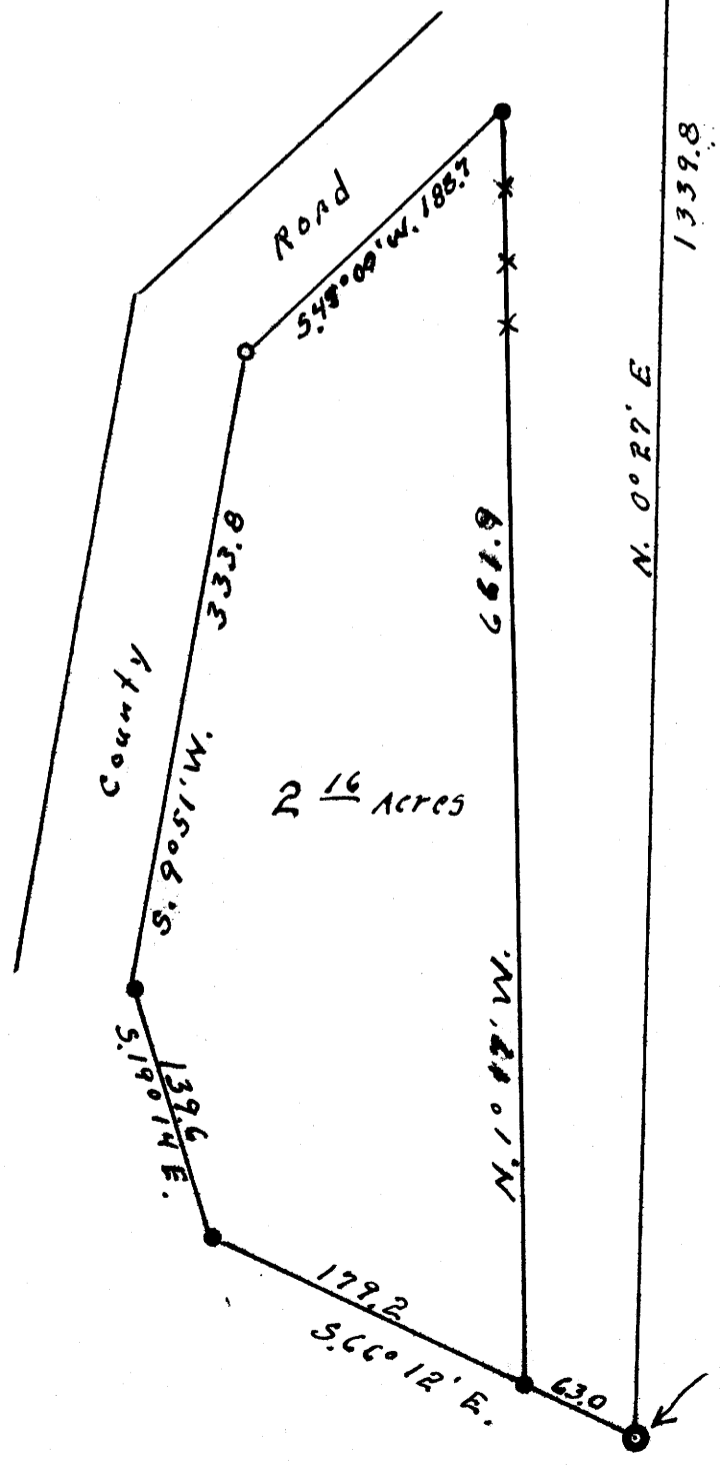

REGISTERED  
OREGON  
LAND SURVEYOR  
*Wilford N. Haines*  
MAY 7, 1948  
WILFORD N. HAINES  
239

NOTE:  
BASED ON OWNERSHIP PER  
METSKER MAPPING IN 1967;  
NO COUNTY ROAD IN SEC 22 OF T23-7  
& DEED RECORDS, I BELIEVE THIS  
SURVEY TO BE IN SEC. 22 OF  
T. 22-7  
J. Haysom  
9/30/83

FILED  
RECEIVED  
NOV 10 1967  
COUNTY SURVEYOR  
BURNING COUNTY, OREGON

1/16 Th. Sects 22/23  
T 22 S R 7 W W.M.  
Fd. Brass cap by B.L.M. 1965