

$\frac{1}{4}$ S. $\frac{28}{27}$

Fd stake on west side of sand creek
A fir + an alder B.T. AS
Per County Surveyor's Records also fd. $\frac{3}{4}$ " rod
S. $17^{\circ}50'E$. 51.5 ft. on east bank of sand cr. on old R/road bed.

SECT. 27, T. 21 S., R. 5 W. W.M

Leroy Churchill & Woolley Logging Co.

Scale: 1" = 400'

Dec. 1967

REGISTERED
OREGON
LAND SURVEYOR

Wilford N. Haines

MAY 7, 1948
WILFORD N. HAINES
239

Set $\frac{5}{8}$ " steel Rod - $\frac{1}{6}$ S
Scribbled
6" D. Fir N. $37^{\circ}W$. 113'
24" D. Fir S. $84^{\circ}E$. 14.0'

Monuments fd.

Set $\frac{5}{8}$ " steel Rods.

bearings this survey based North
for $\frac{1}{2}$ line sects. 26 + 27

Fd. steel staff
and B.Ts.

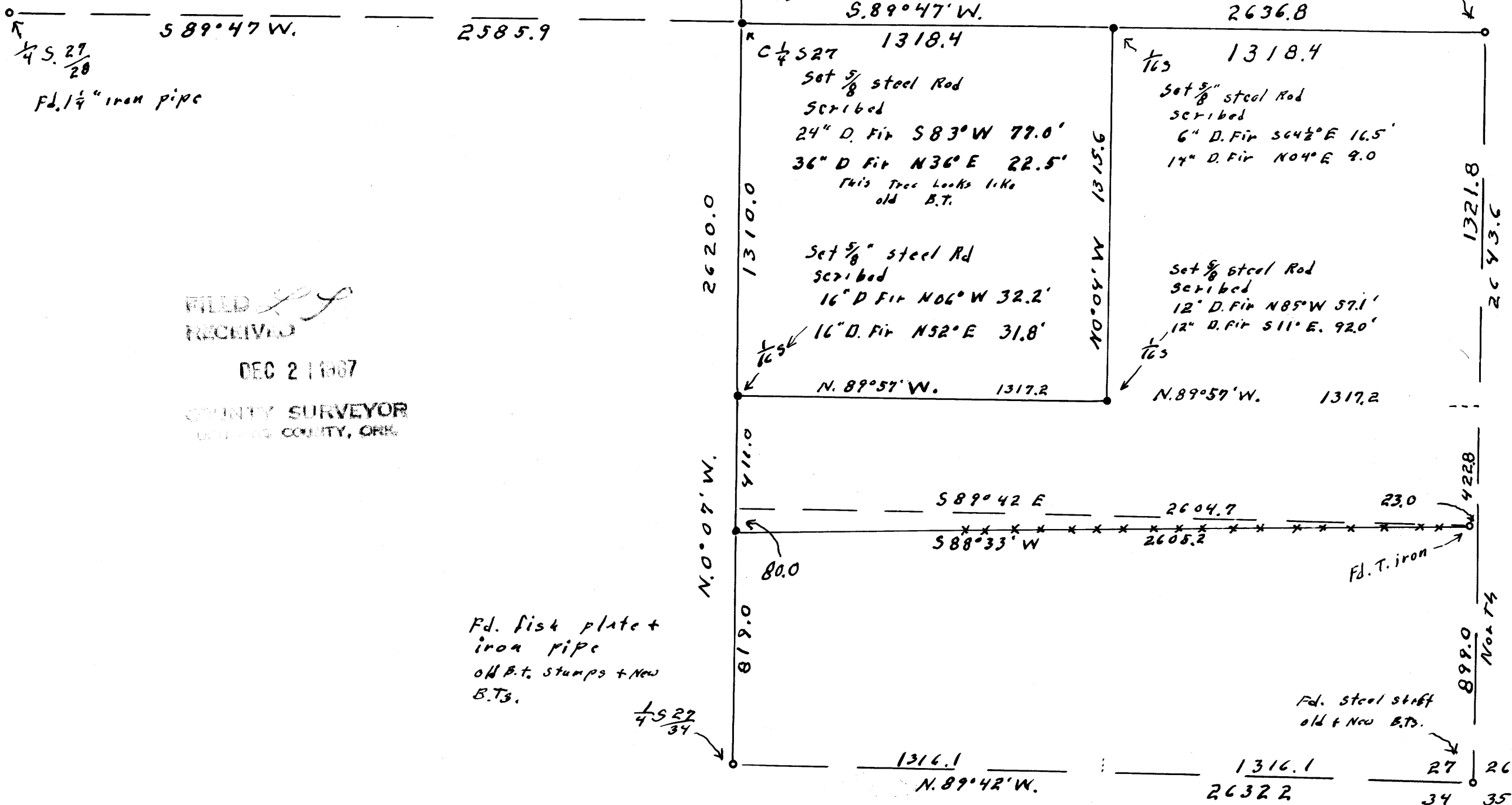

FILED
RECEIVED
DEC 2 1967
COUNTY SURVEYOR
WHEELING COUNTY, OHIO

Fd. fish plate +
iron pipe
old B.T. stamps + New
B.Ts.

$\frac{1}{4}$ S. $\frac{22}{34}$

COUNTY SURVEYORS FILE THIS
BY THE RECORD ROOM OFF