

82-4EW

COUNTY SURVEYORS FILE DATA
DO NOT REMOVE FROM OFFICE

M34-68

TRAVERSES OF PROPOSED TELEPHONE LINE R/W THRU U.S.B.L.M. PROPERTY IN SEC. 23, T30S, R4W, W.M. FOR CALIFORNIA-PACIFIC UTILITIES CO.

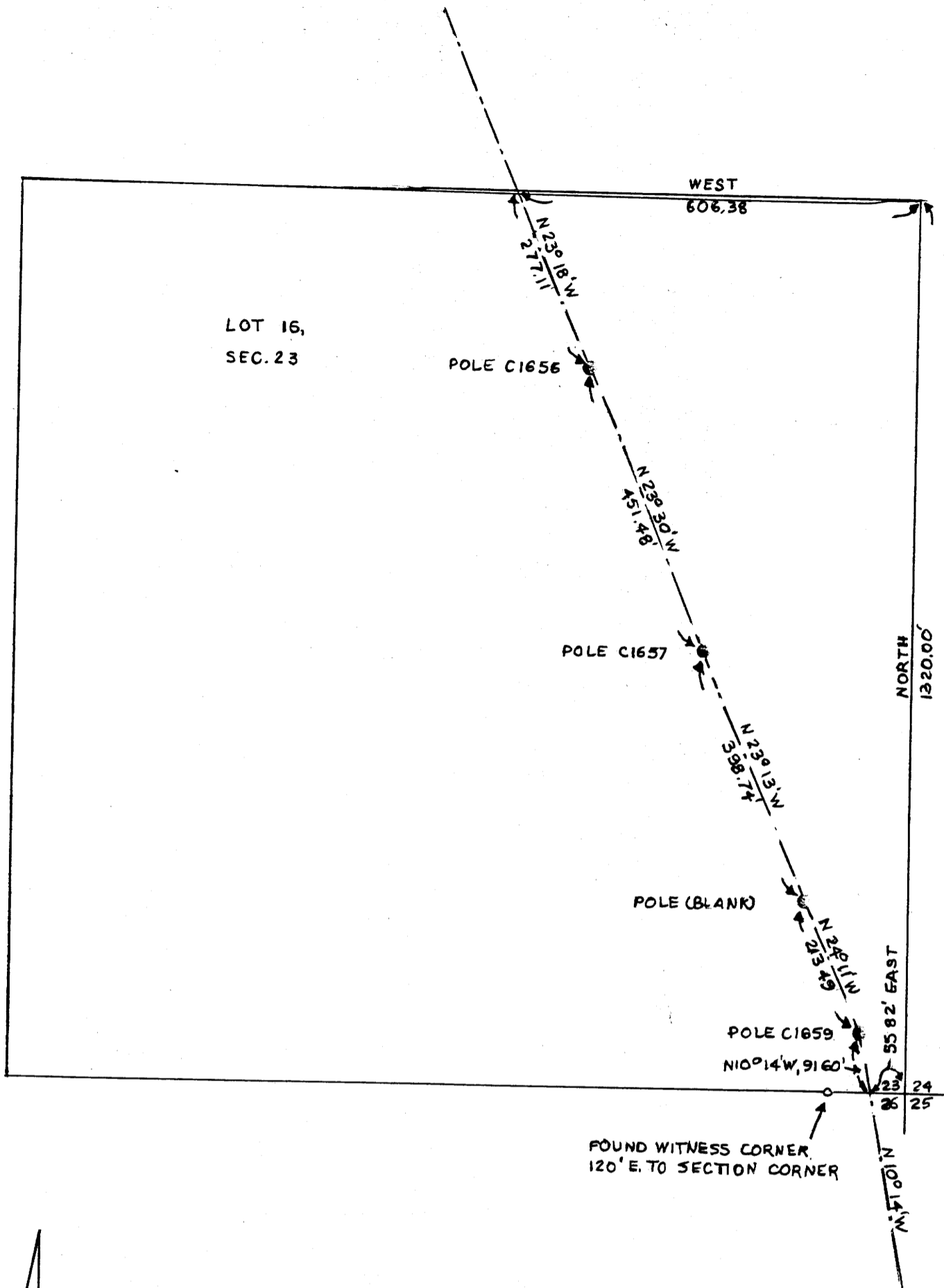

THIS COPY MADE FROM
A XEROX 2510
DATE Aug 1, 89

ENGINEER'S STATEMENT

Bruce A. Shaner states he is by occupation a Consulting Engineer employed by the California Pacific Utilities Co. to make the survey of the telephone line rights-of-way as described and shown on this map that the survey of said works was made by him and under authority commencing on the 15th day of October 1967, and ending on the 21st day of October 1967; and that such survey is accurately represented upon this map

Bruce A. Shaner

APPLICANT'S CERTIFICATE

This is to certify that Bruce A. Shaner who subscribed the statement hereon is the person employed by the undersigned applicant to prepare this map which has been adopted by the applicant as the approximate final location of the works thereby shown, and that this map is filed as a part of the complete application and in order that the applicant may obtain the benefits of Title 43, Code of Federal Regulation; and I further certify that the rights-of-way herein described are desired for telephone line rights-of-way

California Pacific Utilities Co

Attest:

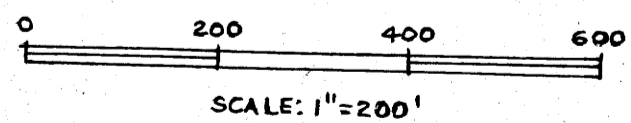

NOTE:
Basis of bearings is magnetic
Decl. = 21 1/2° E



OCTOBER 21, 1967

FILED
RECEIVED
OCT 23
COUNTY SURVEYOR
DOUGLAS COUNTY, ORE.

M34-68

M34-68