

M34-67

M34-67

☒ TRAVERSES OF PROPOSED TELEPHONE LINE R/W'S
THRU U.S.B.L.M PROPERTY IN Sec. 31, T30S, R2W,
W.M. FOR CALIFORNIA - PACIFIC UTILITIES Co.

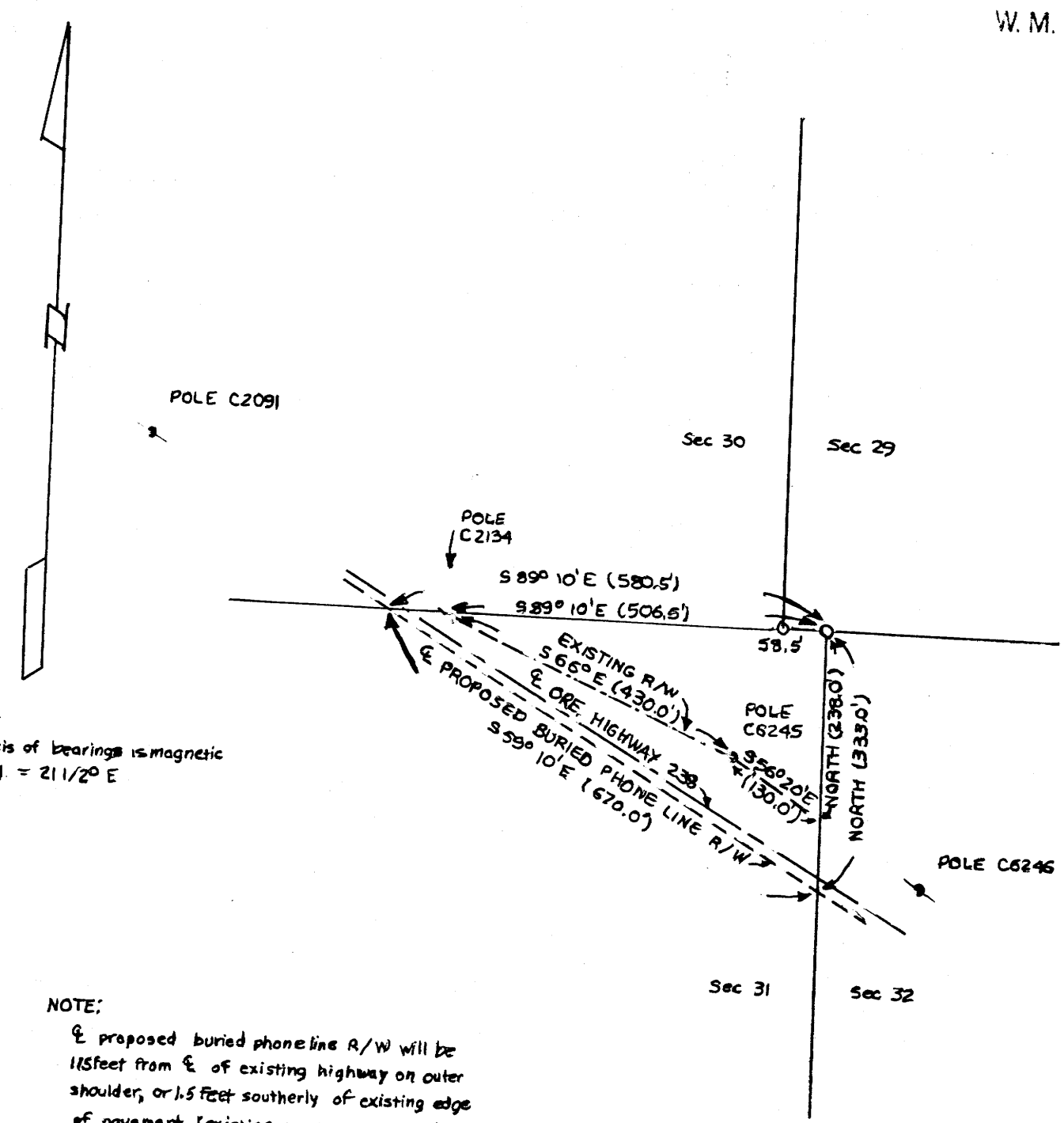

NOTE
Basis of bearings vs magnetic
Decl. = 21 1/2° E

NOTE:
☒ proposed buried phone line R/W will be
115 feet from ☒ of existing highway on outer
shoulder, or 1.5 feet southerly of existing edge
of pavement (existing pavement is 20.0' wide)

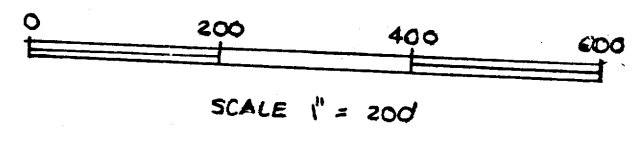

**COUNTY SURVEYORS FILE DATA
DO NOT REMOVE FROM OFFICE**

ENGINEER'S STATEMENT

Bruce A. Shaner states he is by occupation a Consulting Engineer employed by the California - Pacific Utilities Co. to make the survey of the telephone line rights-of-way as described and shown on this map; that the survey of said works was made by him and under authority commencing on the 24th day of August 1967, and ending on the 31st day of August 1967; and that such survey is accurately represented upon this map

Bruce A. Shaner

APPLICANT'S CERTIFICATE

This is to certify that Bruce A. Shaner who subscribed the statement herein is the person employed by the undersigned applicant to prepare this map, which has been adopted by the applicant as the approximate final location of the works thereby shown; and that this map is filed as a part of the complete application, and in order that the applicant may obtain the benefits of Title 43, Code of Federal Regulations, and I further certify that the rights-of-way herein described are desired for telephone line rights-of-way

Attest:

California - Pacific Utilities Co

FILED
RECEIVED
OCT 23 1967
COUNTY SURVEYOR
DOUGLAS COUNTY, ORE.

M34-67

M34-67