

COUNTY SURVEYORS FILE DATA
FOR THE
PLAT

SURVEY FOR DEED DESCRIPTION
PART OF LOT 78, MELROSE ORCHARDS
S. E. 1/4 SEC. 25, T. 26 S. R. 7 W. N. M.
SURVEYED FOR E. D. SIMPSON
BY BRUCE R. ROGERS
OCT. 1, 1967
1"=50'

REGISTERED
O R E G O N
L A N D
S U R V E Y O R
Bruce R. Rogers
JULY 10, 1964
BRUCE R. ROGERS
660

0 - Set 58" Iron Rod

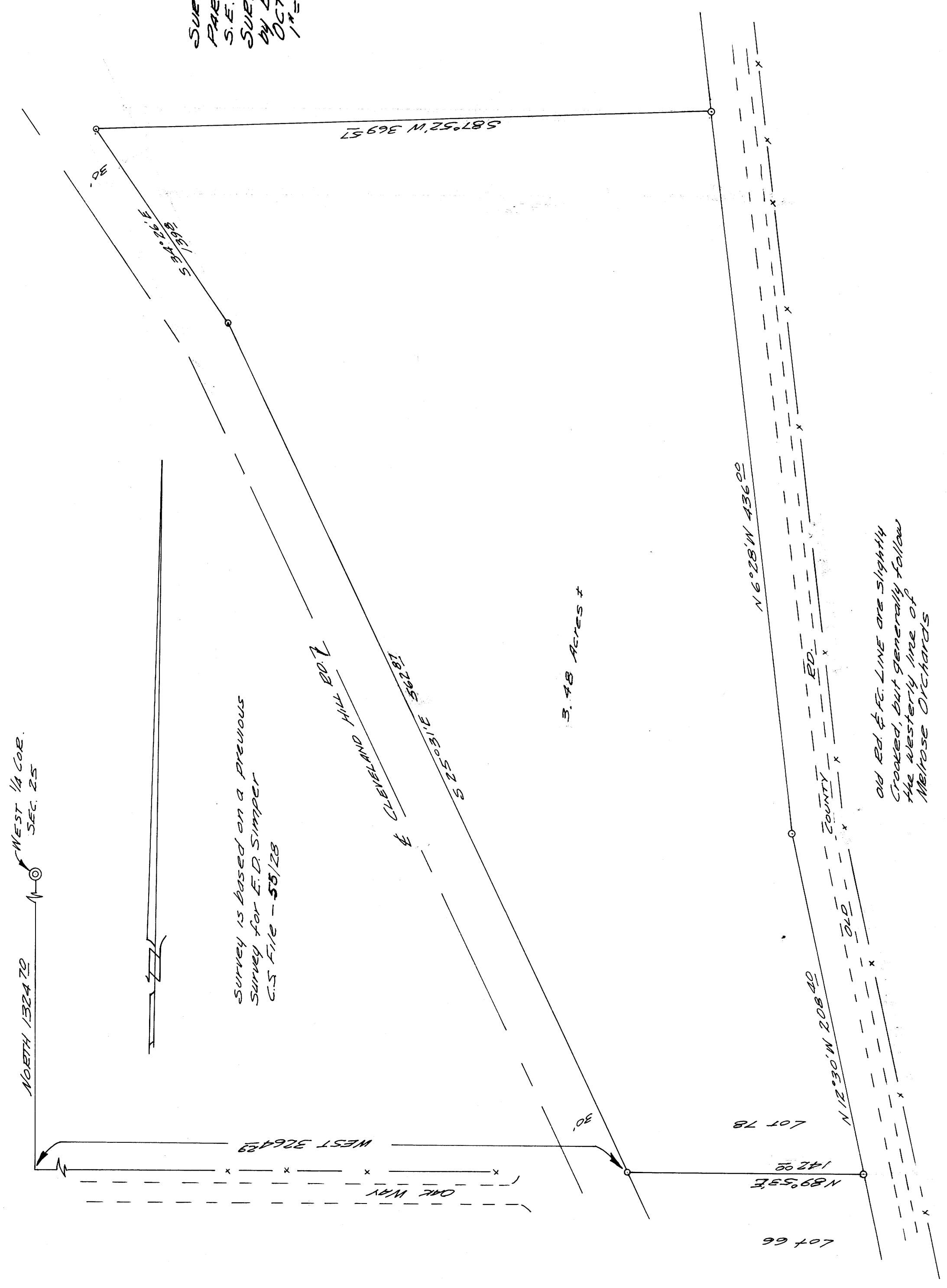

NOETH 1324.72
WEST 1/4 COR.
SEC. 25

Survey is based on a previous
Survey for E. D. Simpson
C.S. File - 55/28

CLEVELAND HILL RD

3.48 Acres ±

Old Rd & R.C. Line are slightly
Crooked, but generally follow
the westerly line of
Melrose Orchards

RECEIVED

OCT 4 1967

COUNTY SURVEYOR
DOUGLAS COUNTY, ORE.