

COUNTY SURVEYORS FILE DATA
DO NOT REMOVE FROM OFFICE

SURVEY FOR DEED DESCRIPTION
IN THE SE. 1/4, SEC. 26, T. 26 S., R. 7 W. W.M.
SURVEYED FOR ORVAL RICHARDSON
by BRUCE R. ROGERS
SEPT. 24, 1967
1" = 100'

REGISTERED
OREGON
LAND SURVEYOR

Bruce R. Rogers

JULY 10, 1964
BRUCE R. ROGERS
660

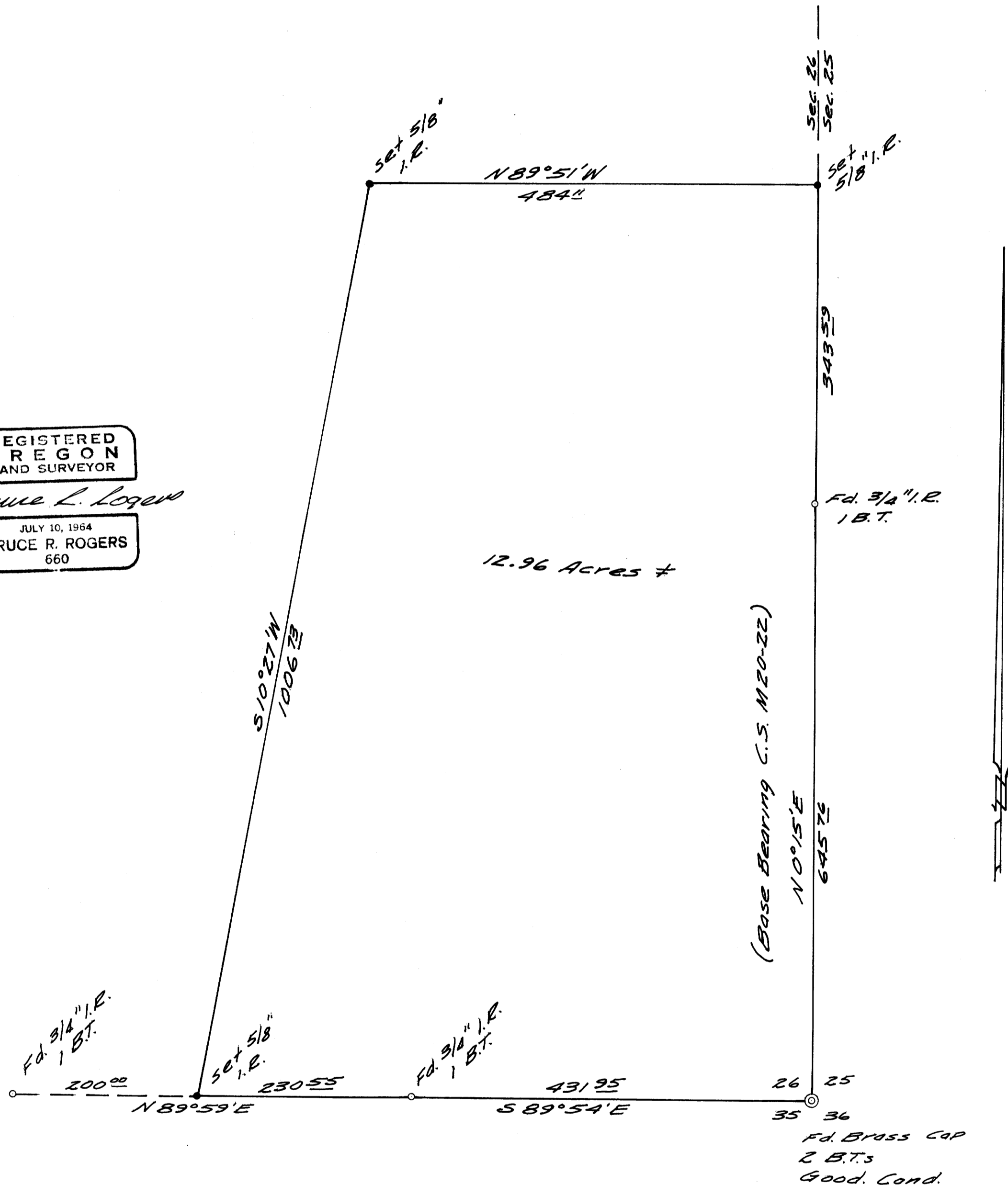

LL
COUNTY SURVEYOR
DOUGLAS COUNTY, ORE.