

COUNTY SURVEYORS FILE DATA  
DO NOT REMOVE FROM OFFICE

SURVEY FOR DEED DESCRIPTION  
METES & BOUNDS PARCEL IN  
D.L.C. # 49, T. 28S., R. 6W.W.M.  
SURVEYED FOR JEAN MUNROE  
BY BRUCE ROGERS  
SEPT. 21, 1967  
1" = 100'

- 3/4" I. Rod Set
- 5/8" I. Rod Set

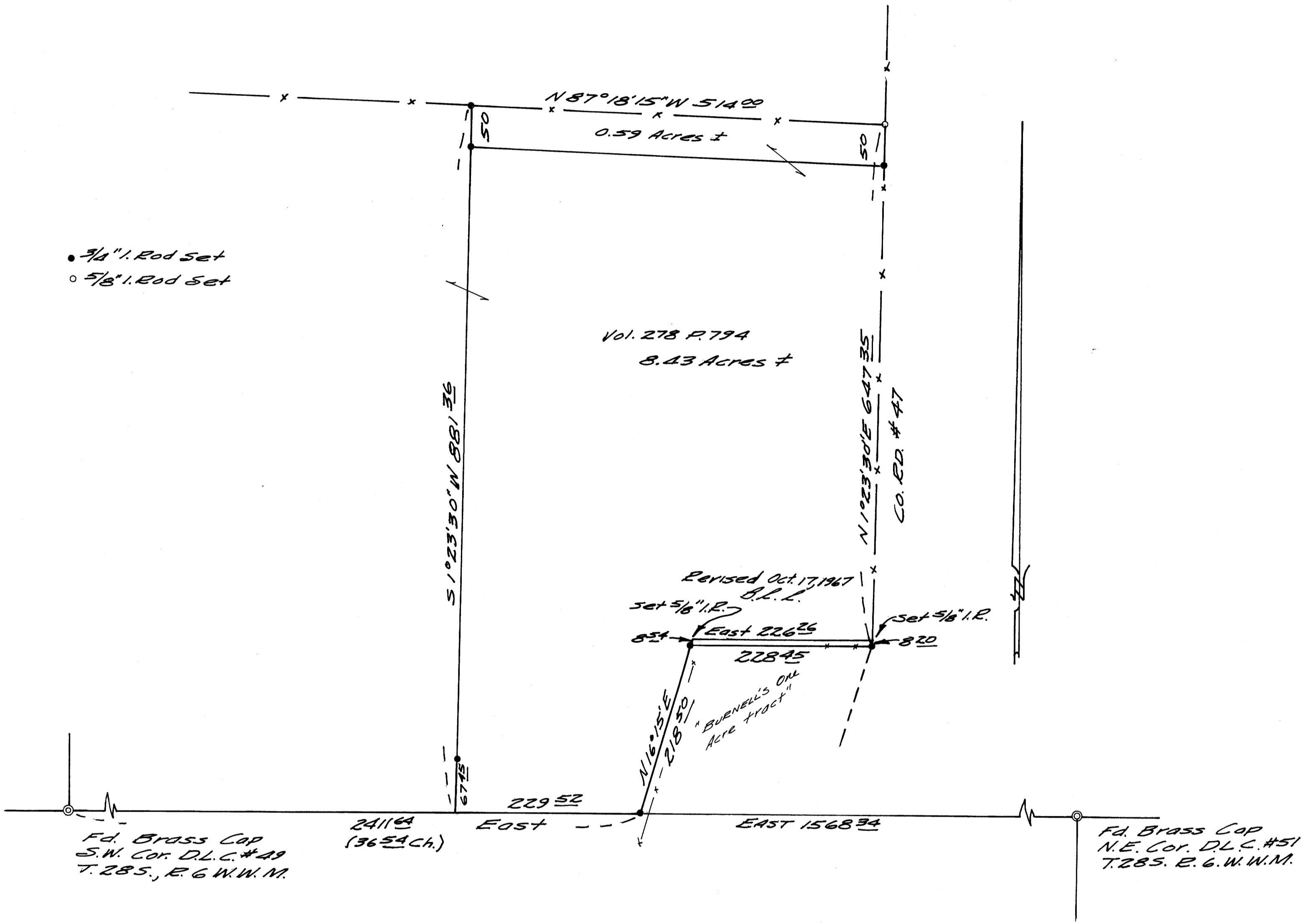

REGISTERED  
OREGON  
LAND SURVEYOR

*Bruce R. Rogers*

JULY 10, 1964  
BRUCE R. ROGERS  
660

FILED  
RECEIVED  
SEP 22 1967  
COUNTY SURVEYOR  
DOUGLAS COUNTY, OR.

SW/4  
20