

C.S. 55/101  
MAP FILE M.34. 7-56

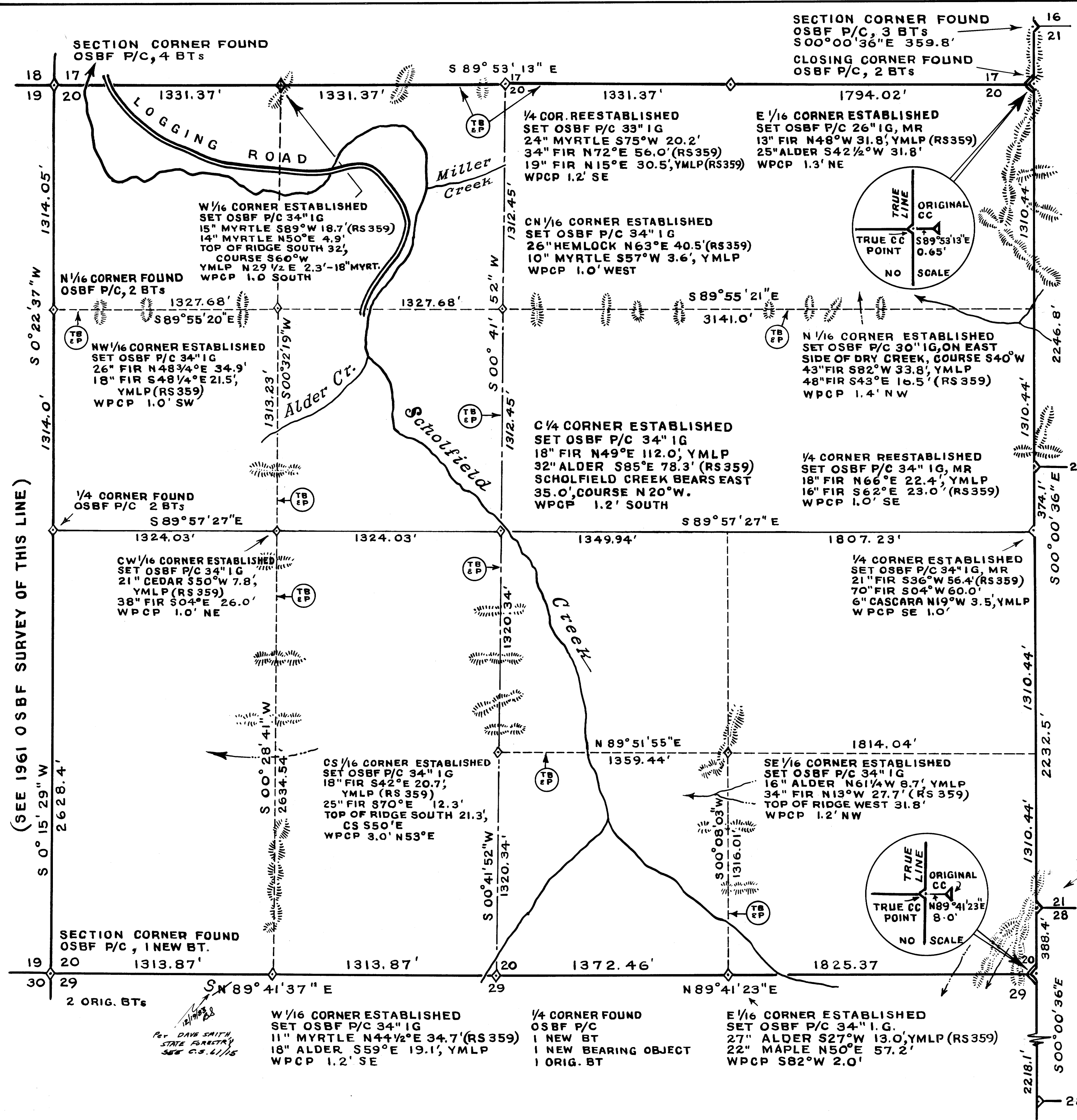

Survey for:  
STATE OF OREGON - DEPARTMENT OF FORESTRY  
**SECTION 20, T22S, R11W, WM.**

DOUGLAS COUNTY, OREGON  
TRANSIT & CHAIN SURVEY BY: E. D. KUCERA, D. SMITH,  
G. GRESHAM, C. BEDSAUL, W. COOK, B. BISHOP & D. FITCH

DRAWN BY: D. SMITH - JULY 28, 1967  
SCALE: 1" = 400'

LEGEND

- OSBF P/C = OREGON STATE BOARD OF FORESTRY 1/2"x36" GALV. IRON PIPE WITH 3" BRONZE CAP
- WPCP = 4"x4"x72" WHITE PAINTED CEDAR POST
- YMLP = YELLOW METAL LOCATION POSTER
- IG = IN GROUND
- MR = MOUND OF ROCK
- ⊕ = TRUE BLAZED & POSTED

FOR DETAILED REPORT ON FOUND CORNERS SEE COUNTY RECORDS. NEW CORNERS AND ACCESSORIES MARKED ACCORDING TO "MANUAL OF INSTRUCTIONS FOR THE SURVEY OF THE PUBLIC LANDS OF THE U.S.". OTHER MARKINGS AS INDICATED (-----).

SOLAR OBSERVATION

AS TAKEN BY E. DRIVER FOR R/W LOCATION SCHOLFIELD CREEK FOREST ROAD, SECTIONS 17, 18 & 20, T22S, R11W, WM.

MAGNETIC VARIATION	20° 21' E
DATE	MARCH 10, 1960
STANDARD TIME	10:08:12 AM
LOCAL TIME	9:51:51 AM
SUN'S DECLINATION	S 3° 52' 58"
REF. & PARR. CORRECTION	-1' 23"
LATITUDE	N 43° 39' 42"
SUN'S ALTITUDE	32° 48' 07"
PLACE OF OBSERVATION	S 80° 30' 34" W 1383.4' FROM 1/4 13 & 14, T22S, R12W, WM

SECTION CORNER REESTABLISHED  
SET OSBF P/C 30" I.G.  
19" FIR S03°E 9.7'  
12" FIR N67°E 43.3'  
14" FIR N37 1/2°W 9.0', YMLP (RS 359)  
WPCP SOUTH 1.0'  
MARKED "X" ON SOUTH SIDE 14" FIR  
ON RIDGE, NORTH APPROX. 2 CHAINS

CLOSING CORNER FOUND  
OSBF P/C, 3 NEW BTs

1/4 CORNER FOUND  
OSBF P/C, 2 ORIG. BTs.

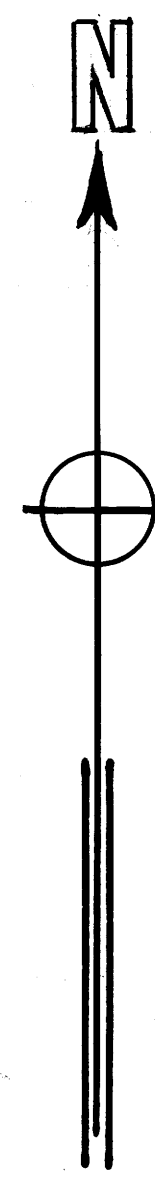

REGISTERED  
OREGON  
LAND SURVEYOR  
*Arnold G. Gibson*  
NOV. 4, 1955  
ARNOLD G. GIBSON  
359

FILED  
RECEIVED  
SEP 15 1967  
COUNTY SURVEYOR  
DOUGLAS COUNTY, OREG.

(SEE 1961 OSBF SURVEY OF THIS LINE)

BY DAVE SMITH,  
STATE FORESTRY  
5/28 C.S. 41/15



**FORESTRY  
DEPARTMENT**

**OFFICE OF STATE FORESTER**

P. O. BOX 2289 • SALEM, OREGON • 97310 • PHONE 364-2171

*OK*

December 15, 1969

Mr. James W. Byron  
County Surveyor  
County Court House  
Roseburg, Oregon 97470

Dear Mr. Byron:

Regarding Plat of Section 20, Township 22 South, Range  
11 West:

The distance from E 1/16, 20 & 29 and closing cor-  
ner 20 & 29 should be 1825.37 instead of 1325.37. Also  
under "Solar Observation" A Driver's initial should be  
E. Driver.

Please make these changes on the plat.

Very truly yours,

J. E. SCHROEDER, State Forester

By *Arnold G. Gibson*  
Arnold G. Gibson  
Forest Management Engineer

AGG:dla

FILED  
RECEIVED

DEC 16 1969

COUNTY SURVEYOR  
DOUGLAS COUNTY, ORE.

M 34-56

File No. 55/101 - 1