

SURVEY FOR DEED DESCRIPTION IN SEC. 17 T26S R3W W.M. SURVEYED FOR GLEN LONG BY DON E. GARRETT SEPT. 2, 1967 SCALE 1"=100'

• - Denotes set 3/8" IRods

Bearings based on the South Line of the North Umpqua Hwy
N 58°10'E

REGISTERED
OREGON
LAND SURVEYOR
Don E. Garrett
JULY 14, 1961
DON E. GARRETT
544

CS File 46154
Center Pt Cor
Sec 17 T26S R3W W.M.

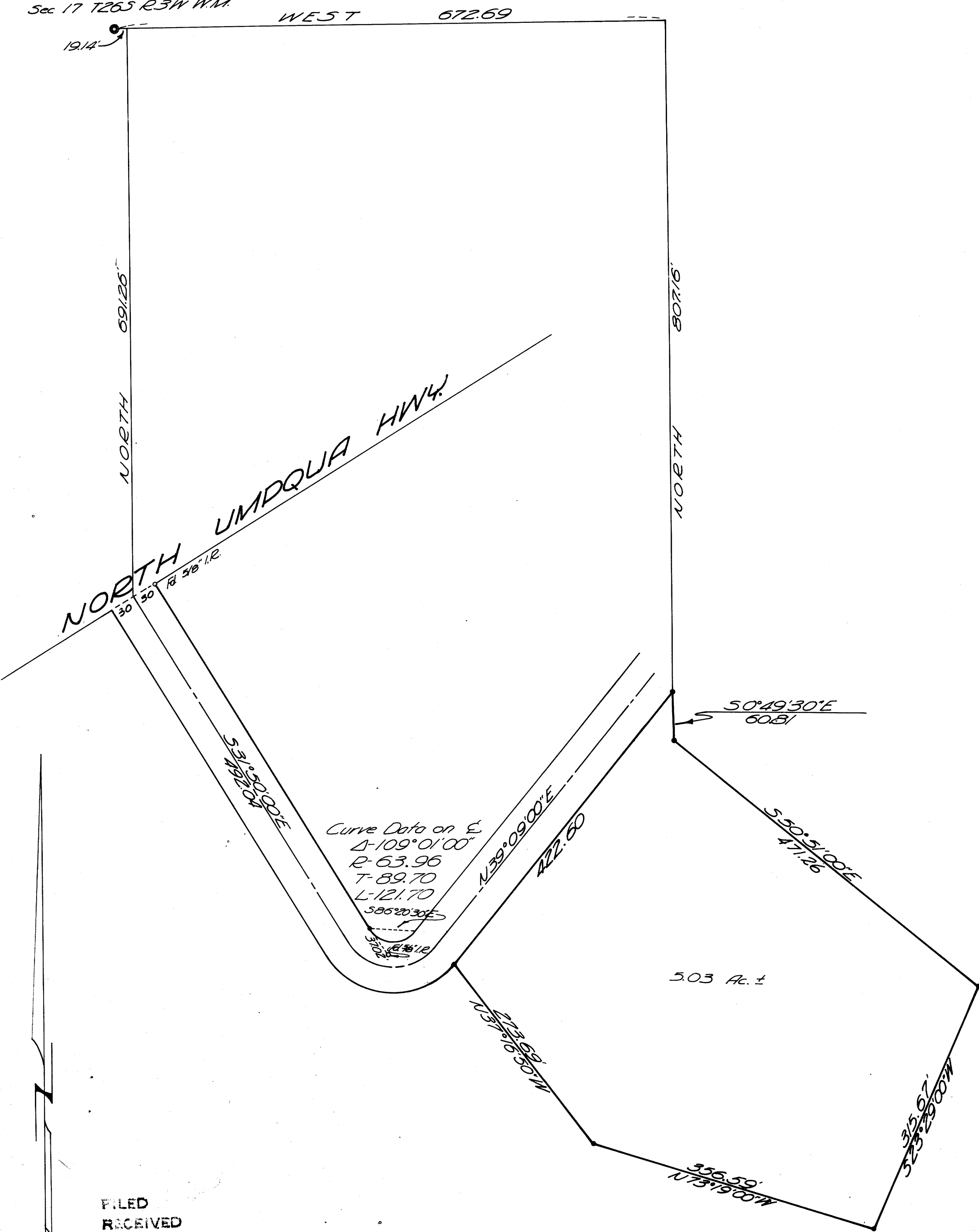

FILED
RECEIVED

SEP 11 1967

COUNTY SURVEYOR
DOUGLAS COUNTY, ORE

DIAZO COPY MADE
APRIL 1999, USING A
"REPROTECHNOLOGY 5000"
BLUEPRINT MACHINE