

SURVEY TO SET PROPERTY CORNERS
PART OF LOT 1, BAUER'S ADD'N. TO ROSEBURG, ORE.
SURVEYED FOR REGAL STATIONS INC.
BY BRUCE ROGERS
SEPT. 11, 1967
1" = 40'

FILED *LL*
RECORDED
SEP 12 1967
COUNTY SURVEYOR
DOUGLAS COUNTY, ORE.

REGISTERED
OREGON
LAND SURVEYOR
Bruce R. Rogers
JULY 10, 1964
BRUCE R. ROGERS
660

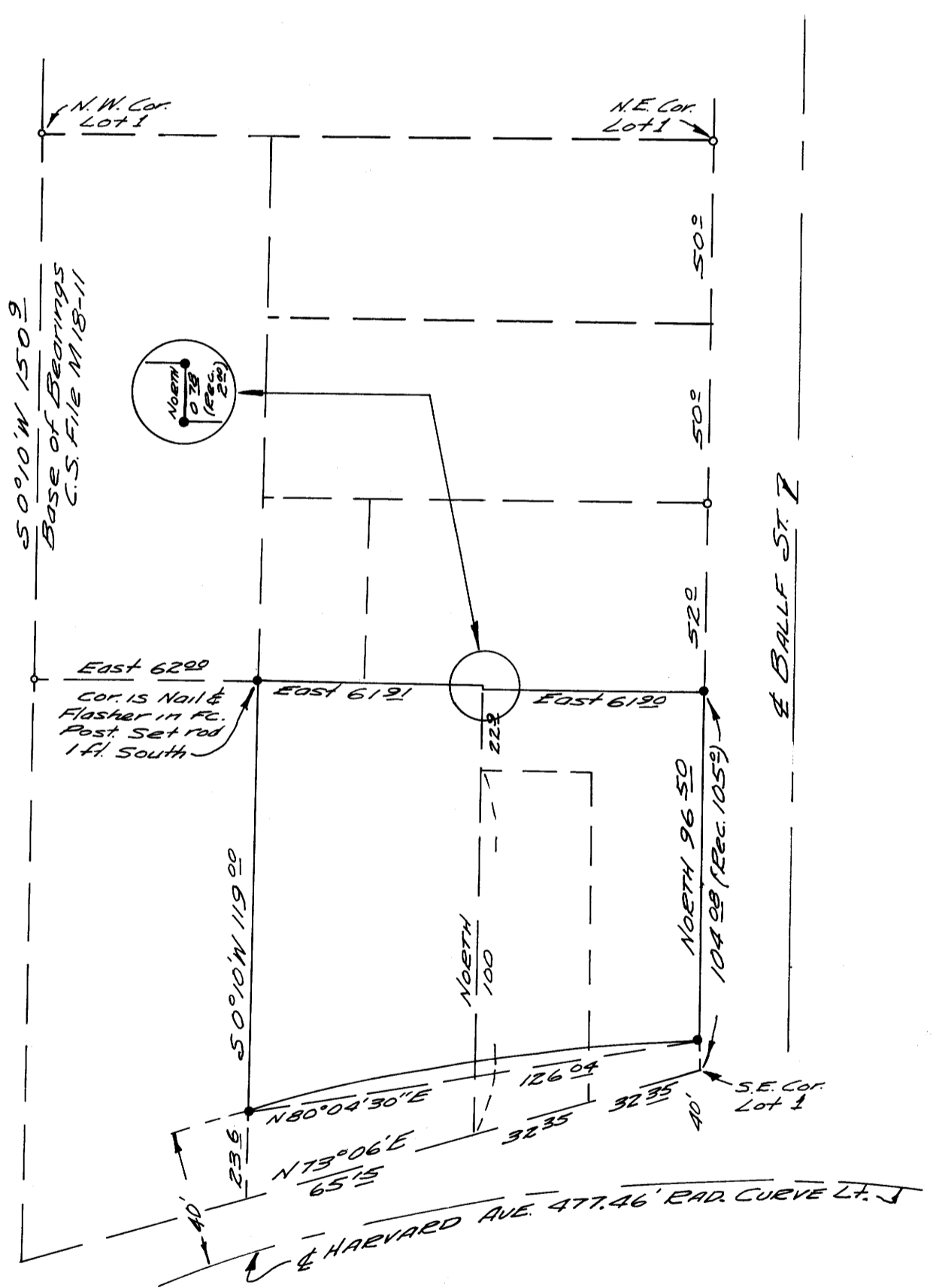

o - Fd. I.P.
• - Set 5/8\"/>