

COUNTY SURVEYORS FILE DATA
DO NOT REMOVE FROM OFFICE

SURVEY FOR C. & L. HAHN & H. & H. LUDWIG

SW 1/4 SEC. 15 T22S R9W WM

JUNE 1967

SCALE: 1" = 100'

SUBDIVIDED RIVER LOT OF TWO PARTIALS INTO TWO EQUAL
AREAS WITH EQUAL FRONTAGE

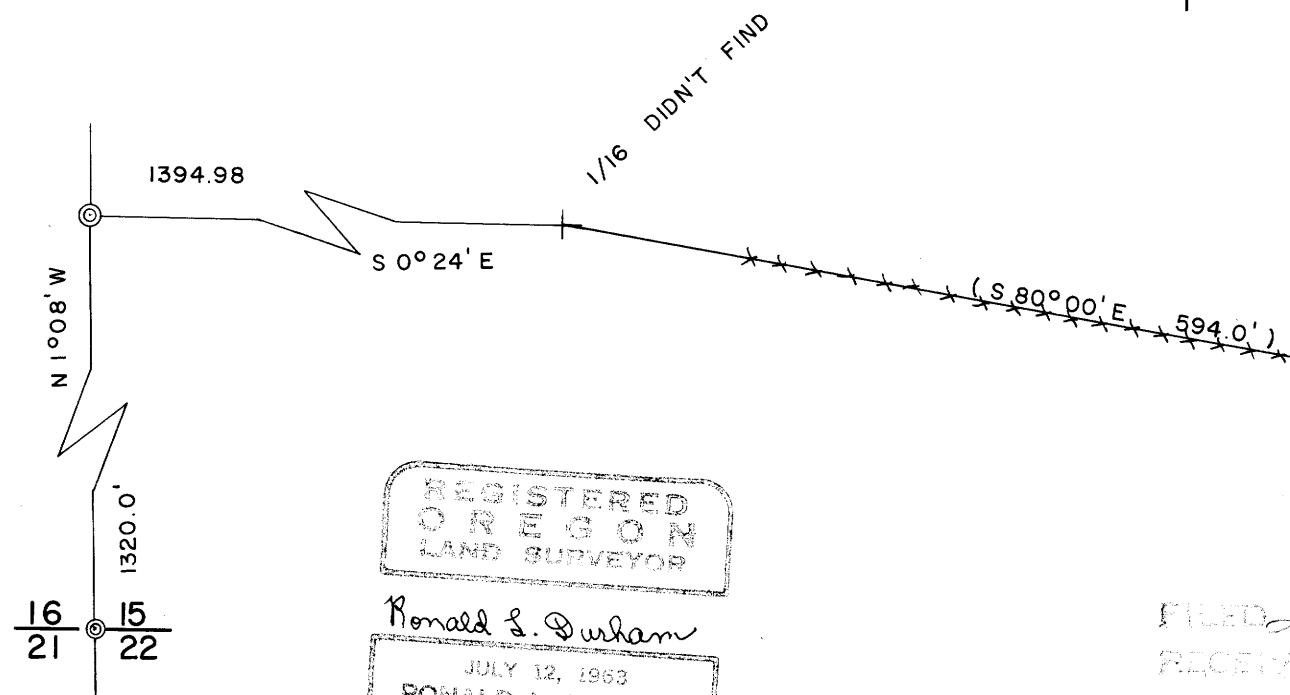
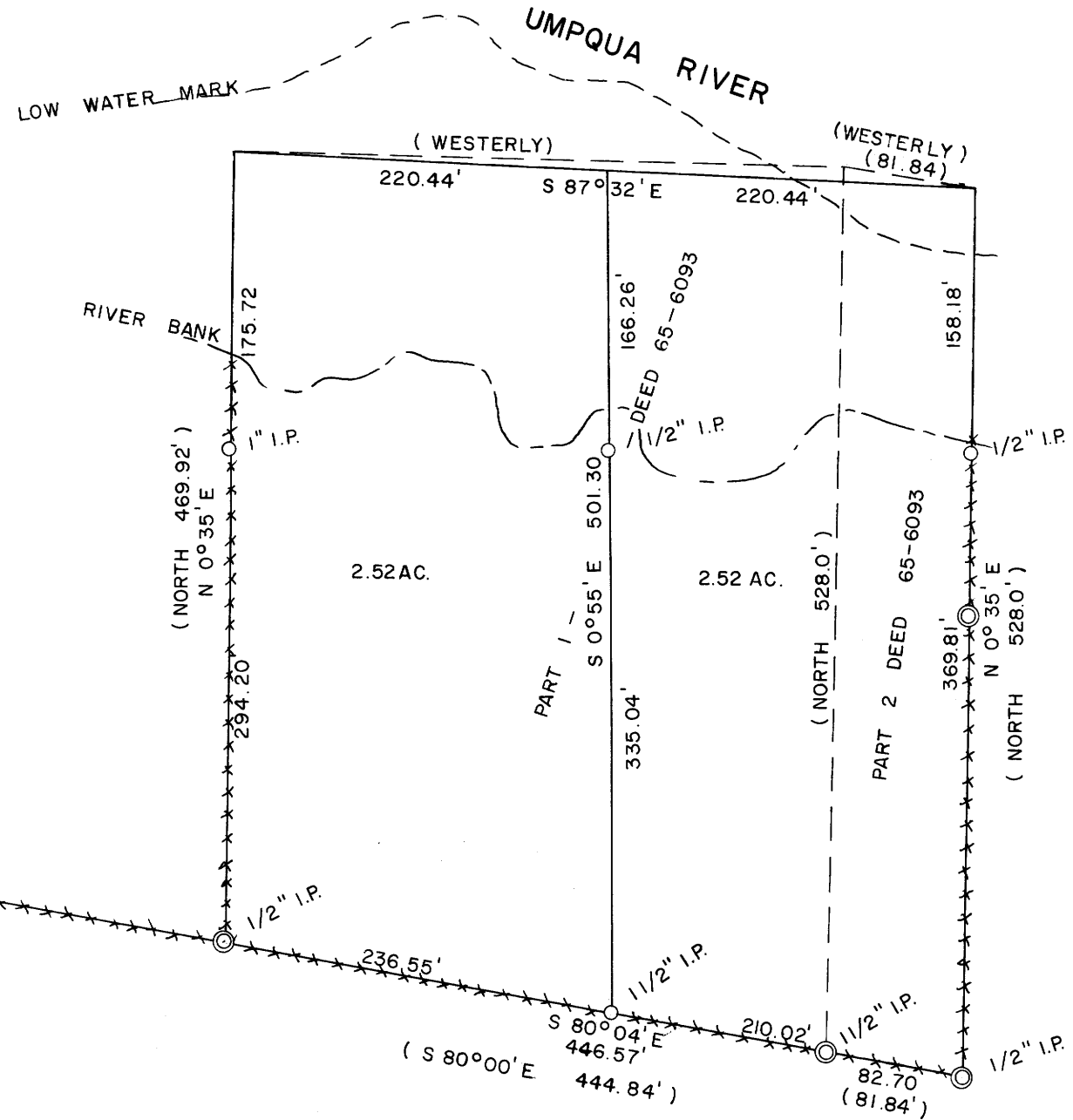

REGISTERED
OREGON
LAND SURVEYOR

Ronald L. Durham
JULY 12, 1963
RONALD L. DURHAM
606

FILED *LL*
RECEIVED

SEP 12 1967

COUNTY SURVEYOR
DOUGLAS COUNTY, ORE.

(DEED DATA IN PARENTHESIS)
CORNERS FOUND —●—
CORNERS SET —○—

RONALD L. DURHAM
RT. 2, BOX 1890
COOS BAY, OREGON 97420

LEWD CONSULTANTS & SURVEYORS

MAP FILE M 34 F 51

MAP FILE M 34 F 51

1.15.67