

*A SURVEY TO ESTABLISH PROPERTY CORRS.
 A PORTION OF LOT 10 N. CUREY ESTATES PLAT "C"
 SURVEYED FOR EARL WILSON JULY 15, 1967
 BY BRUCE R. ROGERS SCALE 1"=100'*

• - Denotes set 5/8" I.R.
 Bearings Based on the North Line of Quail Lane from a survey filed in the County Surveyors Office M 51/313

**COUNTY SURVEYORS FILE DATA
 DO NOT REMOVE FROM OFFICE**

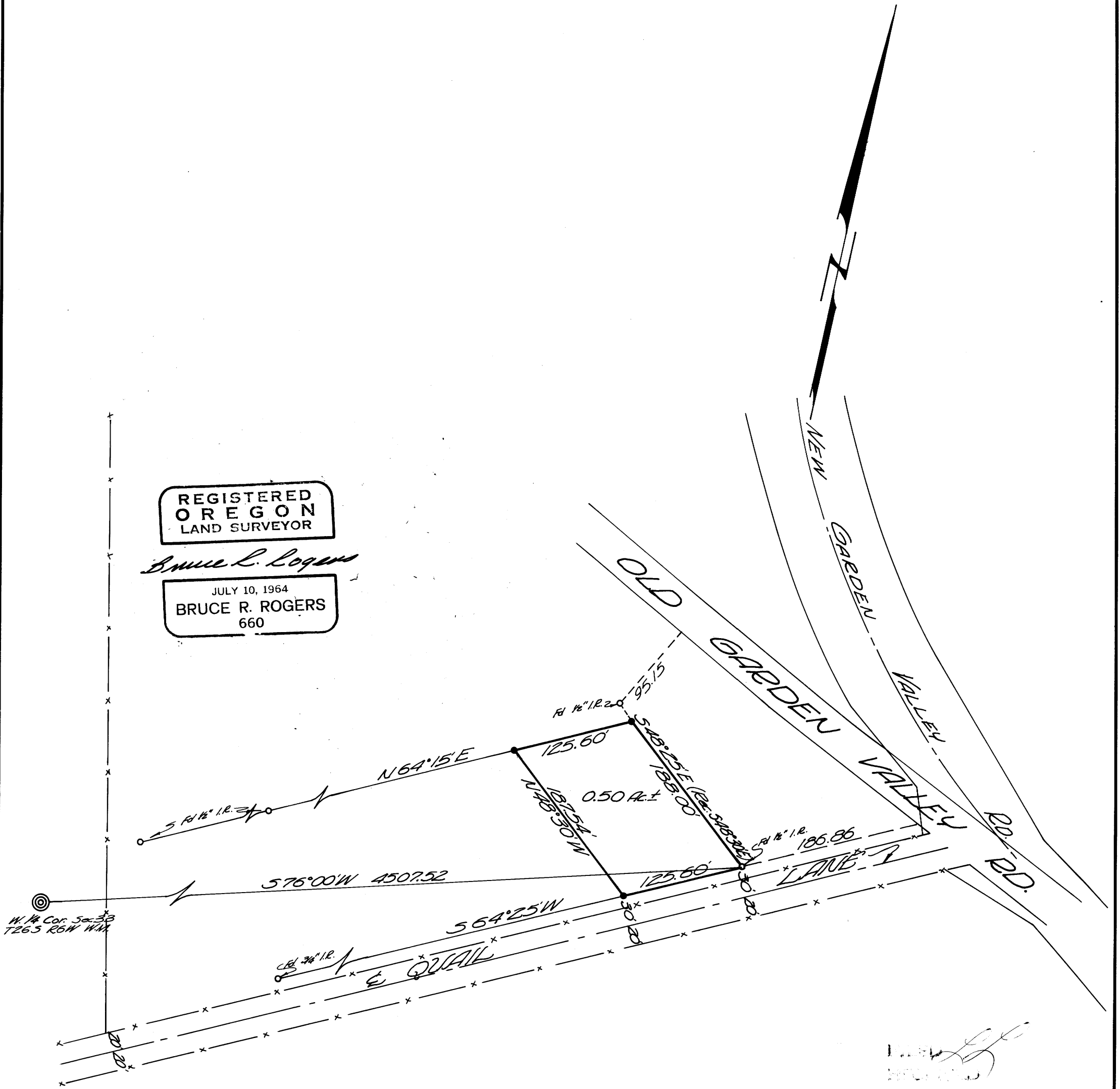

REGISTERED
 OREGON
 LAND SURVEYOR

Bruce R. Rogers

JULY 10, 1964
 BRUCE R. ROGERS
 660

[Signature]
 SEP 7 1967
 COUNTY SURVEYOR
 DOUGLAS COUNTY, OREGON