

Fd. Brass cap
for witness corner
To & cor. S. 1/4
T. 25 S., R. 6 W. W.M.

EAST 30.0
N. 28° 55' N.
25.6

1/4 Sect. Corner Sects 19 & 30
T. 25 S., R. 6 W. W.M.

sect 30, T 25 S. R 6 W.

Survey for Deed Description

for

Alice & K.W. Manning Oakland

scale: 1"=50'

Aug. 30, 1967

• 5/8" steel rods set this survey

sect. 30 T. 25 S. R. 6 W.

REGISTERED
OREGON
LAND SURVEYOR

Wilford N. Haines

MAY 7, 1948
WILFORD N. HAINES
239

North ↑

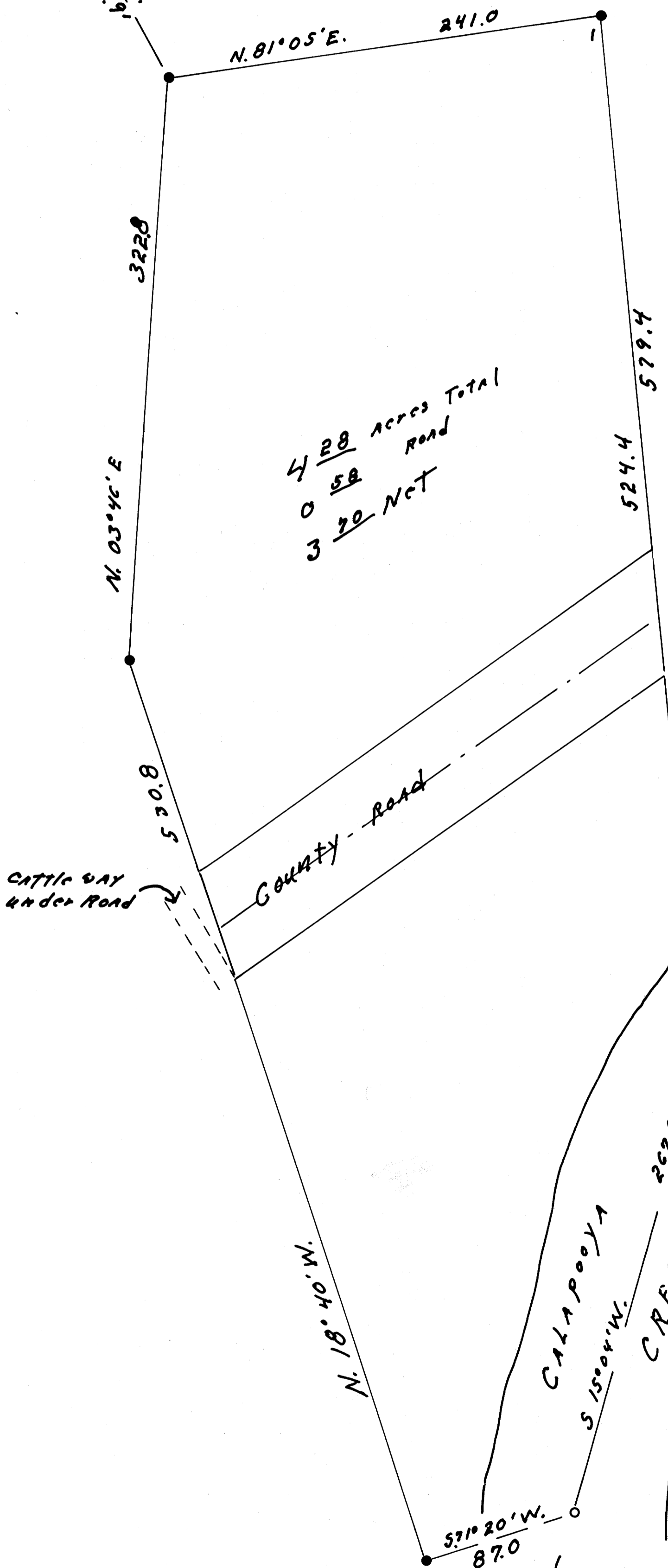

4 28 ACRES TOTAL
0 58 ROAD
3 90 NET

506° 13' W
NO 60 13' W
11/10/36 204

Fd. iron pipe shown on
Fred Dow's map washed out.

3/4" steel rod in bedrock
of creek

FILED
RECEIVED

SEP 5 1967

COUNTY SURVEYOR
DOUGLAS COUNTY, ORE.