

RECORDED
 FILE NO.
 1256.3

M 34 - 45

SURVEY FOR DEED DESCRIPTION

D.L.C. # 38.

T.22 S., R.5 W. W.M. SECTS. 27+28

Scale: 1" = 400'

August 1967

PAYNE ESTATE

Corner D.L.C. # 38
 Fd 30" OAK S.89°E. 583-1Ks. (down)
 Set $\frac{5}{8}$ " Steel Rod
 described
 8" OAK N.39°E. 120.7 ft
 one of clamp of Three
 18" Maple N.79°E. 91.0 ft.

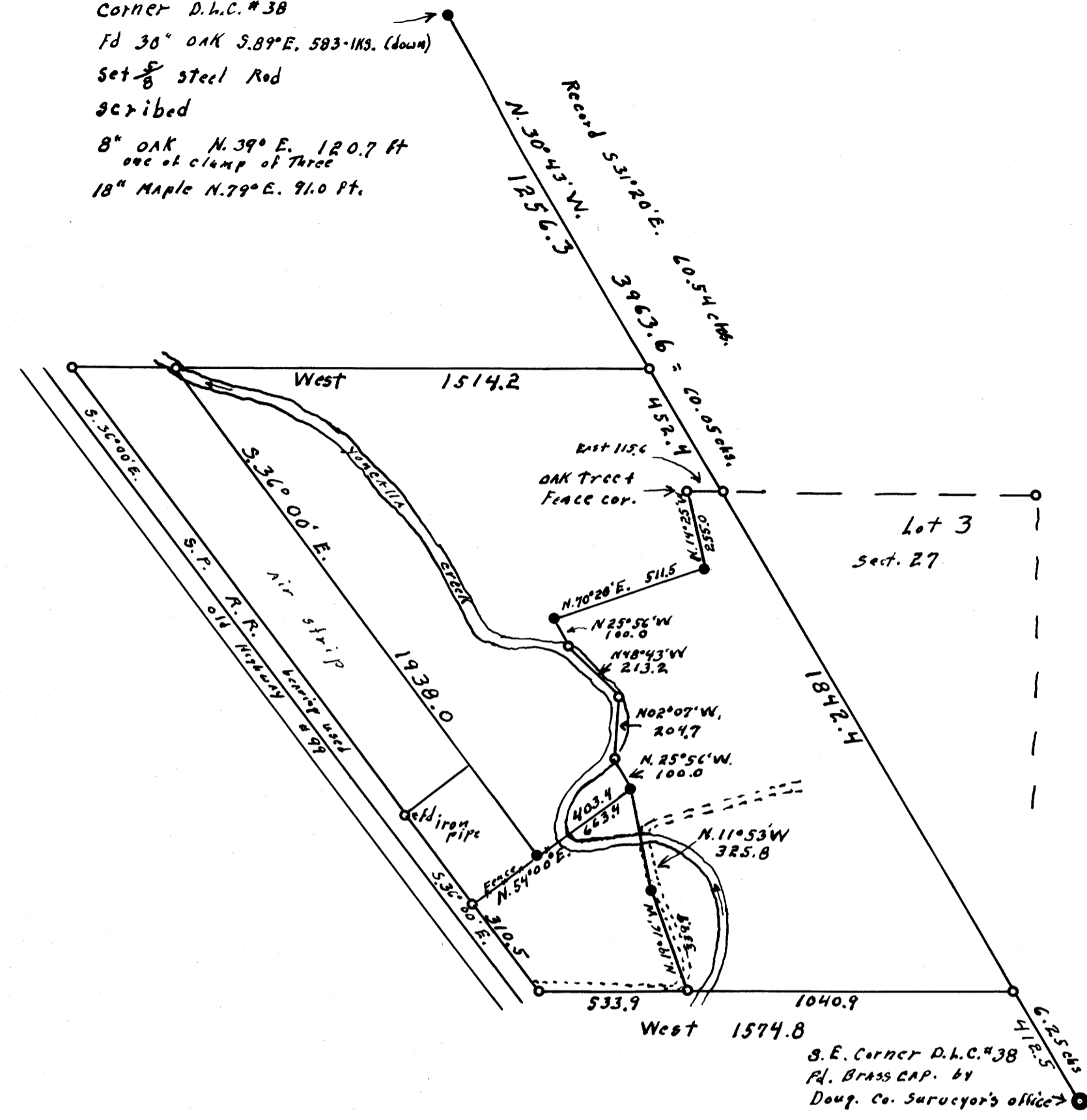

• set $\frac{5}{8}$ " x 36" steel rods this survey

REGISTERED
 OREGON
 LAND SURVEYOR
Wilford N. Haines
 MAY 7, 1948
 WILFORD N. HAINES
 239

FILED
 RECEIVED
 AUG 28 1967
 COUNTY SURVEYOR
 CLATSOP COUNTY, ORE.

M 34 - 45