

COUNTY SURVEYORS FILE DATA  
DO NOT REMOVE FROM OFFICE

SURVEY FOR DEED DESCRIPTIONS  
IN SECTIONS 7 & 18, T 22 S, R 8 W. W.M.  
DOUGLAS COUNTY, ORE.

SURVEYED FOR- WOODS REAL ESTATE  
SURVEYED BY-

JULY 1967  
SCALE 1" = 60'

FILED  
RECEIVED

AUG 10 1967

COUNTY SURVEYOR  
DOUGLAS COUNTY, ORE.

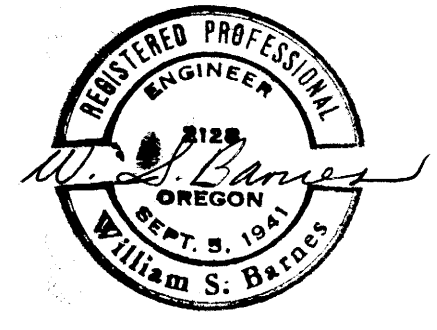

Brass Cap  
N.W. Cor. D.L.C. No. 58  
Sec. 7, T 22 S, R 8 W

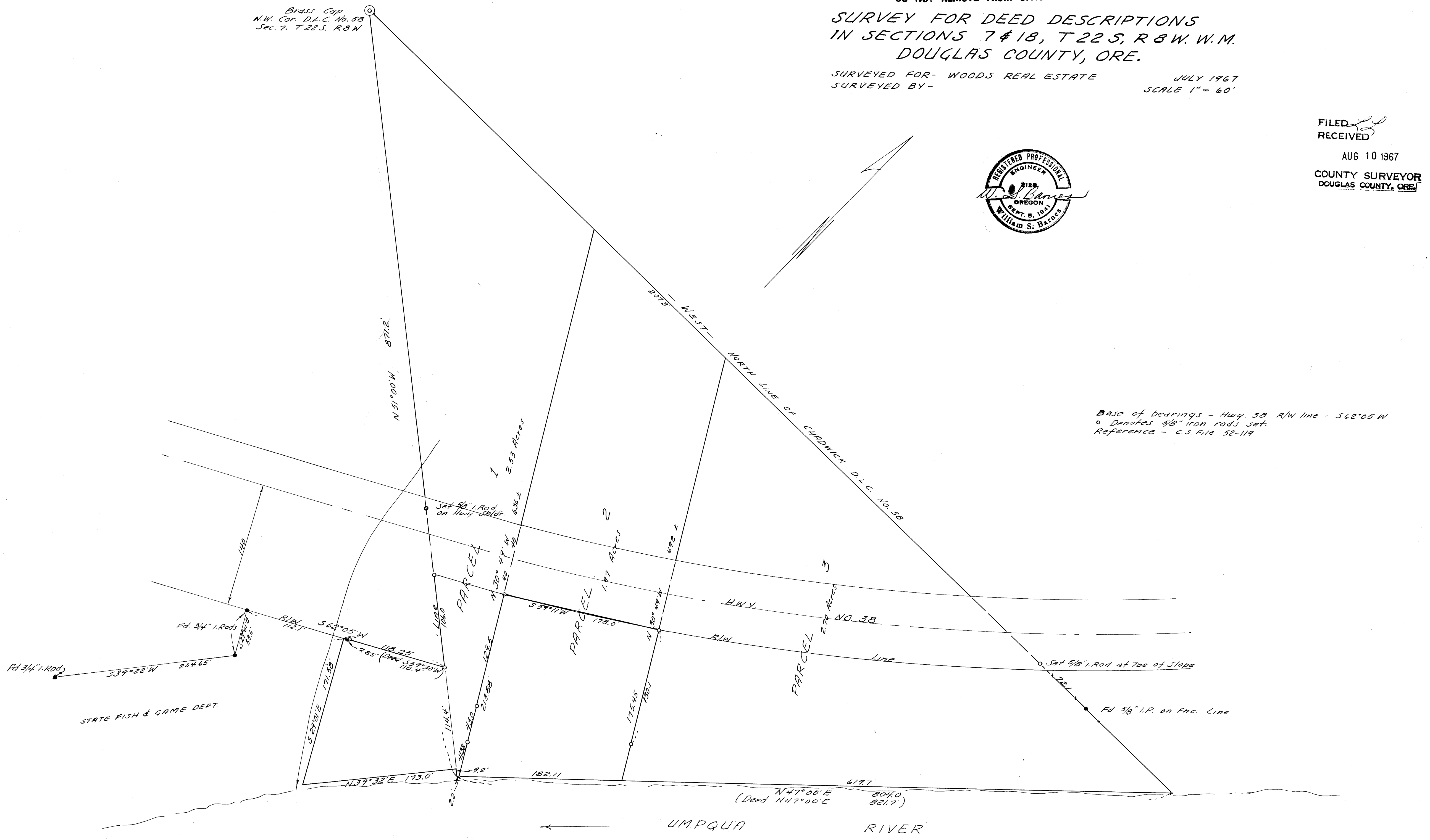

Base of bearings - Hwy. 38 R/W line - 562.05' W  
o Denotes 5/8" iron rods set.  
Reference - C.S. File 52-119

MAP FILE M 34 P 38

MAP FILE M 34 P 38