

FILED *LL*
RECEIVED

JUL 28 1967

COUNTY SURVEYOR
DOUGLAS COUNTY, ORE.

SECTS. 21+28, T.21 S., R. 11 W. W.M.

L. + H. Lumber Co

Sutherlin Oreg.

Scale: 1" = 400'

July 1967

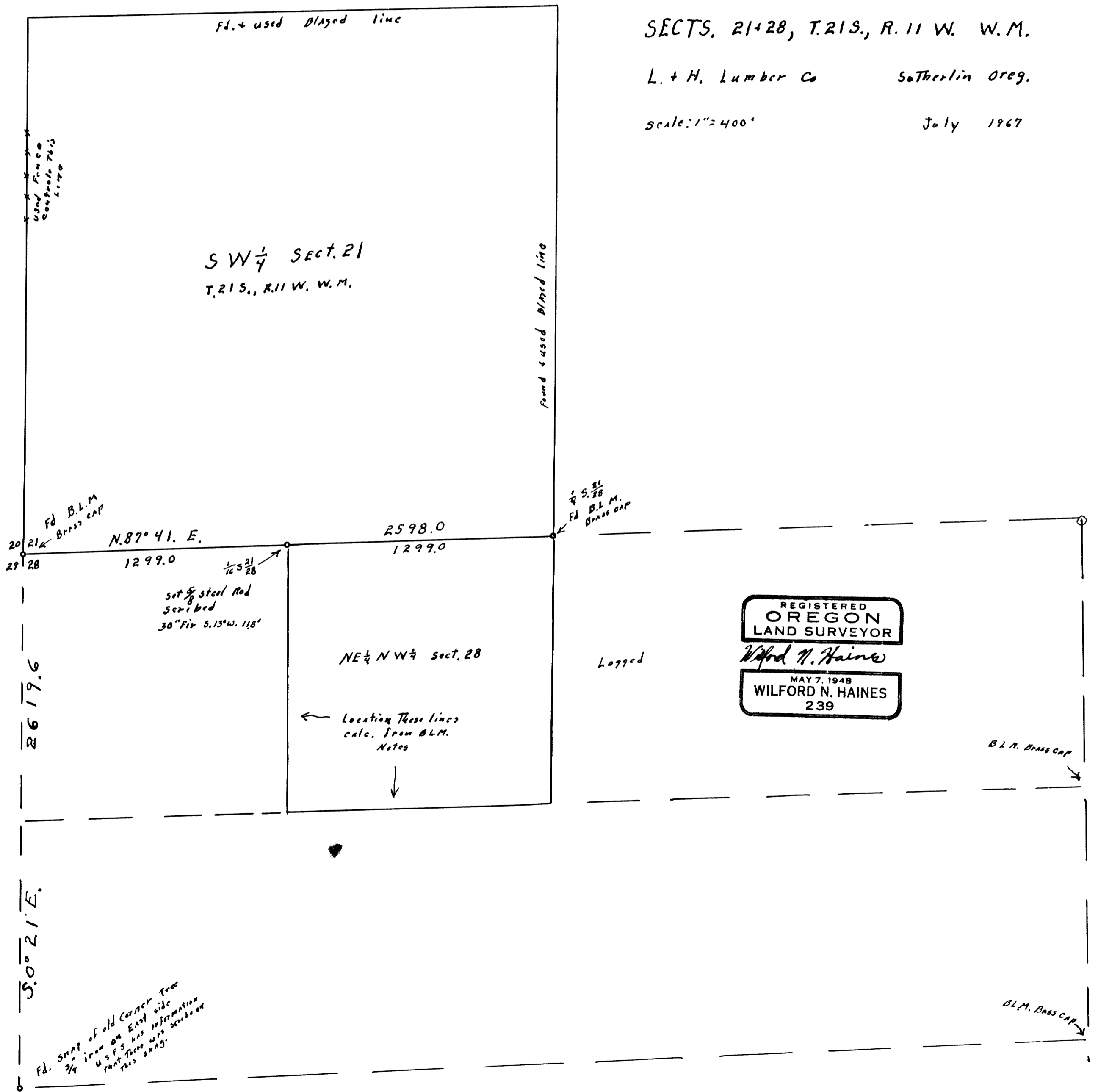

REGISTERED
OREGON
LAND SURVEYOR
Wilford N. Haines
MAY 7, 1948
WILFORD N. HAINES
239