

COUNTY SURVEYORS FILE DATA
ID NO: REMOVE FROM OFFICE

SURVEY FOR DEED DESCRIPTION IN SEC. 9 TWP. 27S R. 6W. W.M. MER.

SURVEYED FOR ELVIN WOODS
BY BAUGHMAN & ACKARET INCORPORATED

SURVEYED JULY 9, 1967 SCALE 1"=100'
Bearings based on the North Line of that property desc.
in Vol. 340 Pg. 281 Deed Records Douglas Co. Oregon

• - Denotes set 3/8" Iron Rod

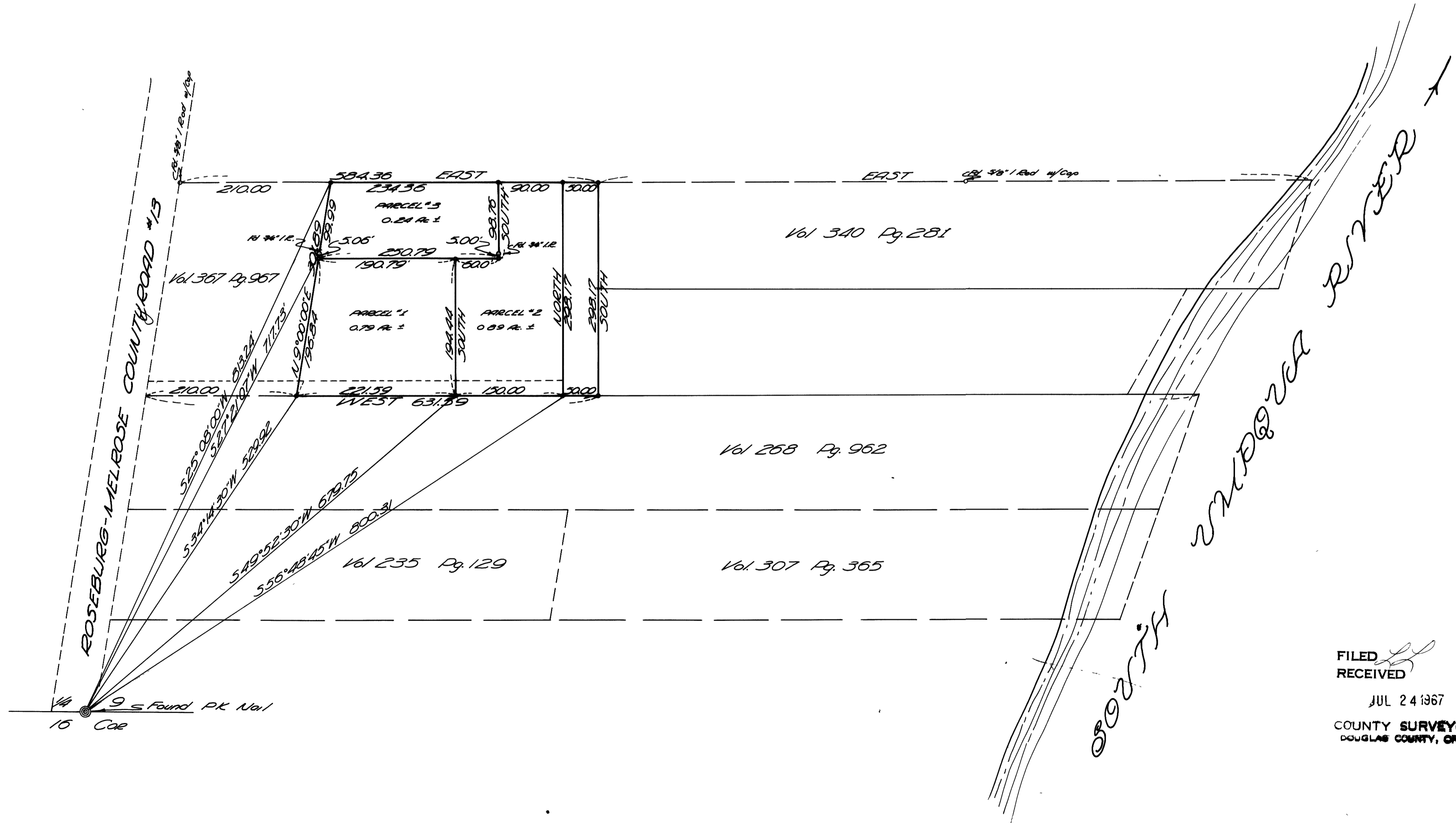

FILED
RECEIVED
JUL 24 1967
COUNTY SURVEYOR
DOUGLAS COUNTY, ORE.

See Rec. Survey M 32-19
MAP FILE M-34-P-27

MAP FILE M-34-P-27