FILED
RECEIVED
JUN 30 1967
COUNTY SURVEYOR
DOUGLAS COUNTY, ORE.

SURVEY OF A PORTION OF
D.L.C. NO. 61 IN SEC. 20, T. 26 S., R. 6 W., W.M.
DOUGLAS COUNTY, OREGON

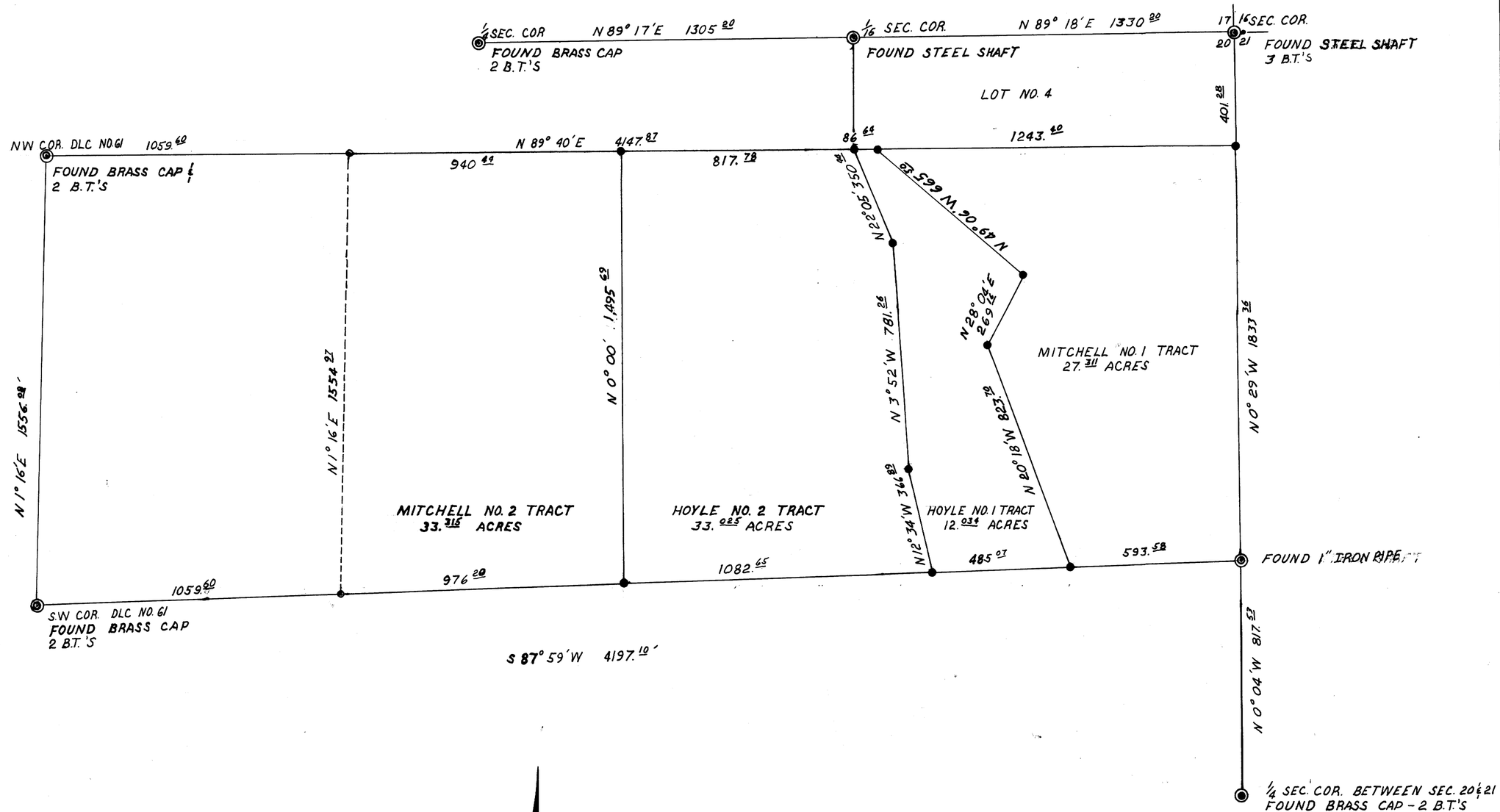

○ DENOTES CORNER NOT SET
● DENOTES CORNER SET WITH 3/8" REINFORCING BAR
◎ DENOTES CORNER FOUND

ALL BEARINGS BASED ON SOLAR OBSERVATION

REGISTERED PROFESSIONAL ENGINEER 5709
Dennis O. Bryant
OREGON
JULY 8 1953
DENNIS O. BRYANT

SURVEYED BY BRYANT ENGINEERING & SURVEYING, FOR CLEO HOYLE.
JUNE 29, 1967
SCALE 1" = 300'
C.F.

COUNTY SURVEYORS FILE DATA
DO NOT REMOVE FROM OFFICE

MAP FILE M 34 # 22
MAP FILE M 34 # 22