

COUNTY SURVEYORS FILE DATA  
DO NOT REMOVE FROM OFFICE

IN LOTS 3, 4 & 5 PLAT "G"  
ROSEBURG HOME ORCHARD TRACTS  
SURVEY FOR DEED DESCRIPTION  
IN SEC. 6, T26S, R5W, W.M.

SURVEYED FOR - STANLEY MOHR  
SURVEYED BY - W.S. BARNES

JUNE 1967  
SCALE 1" = 50'

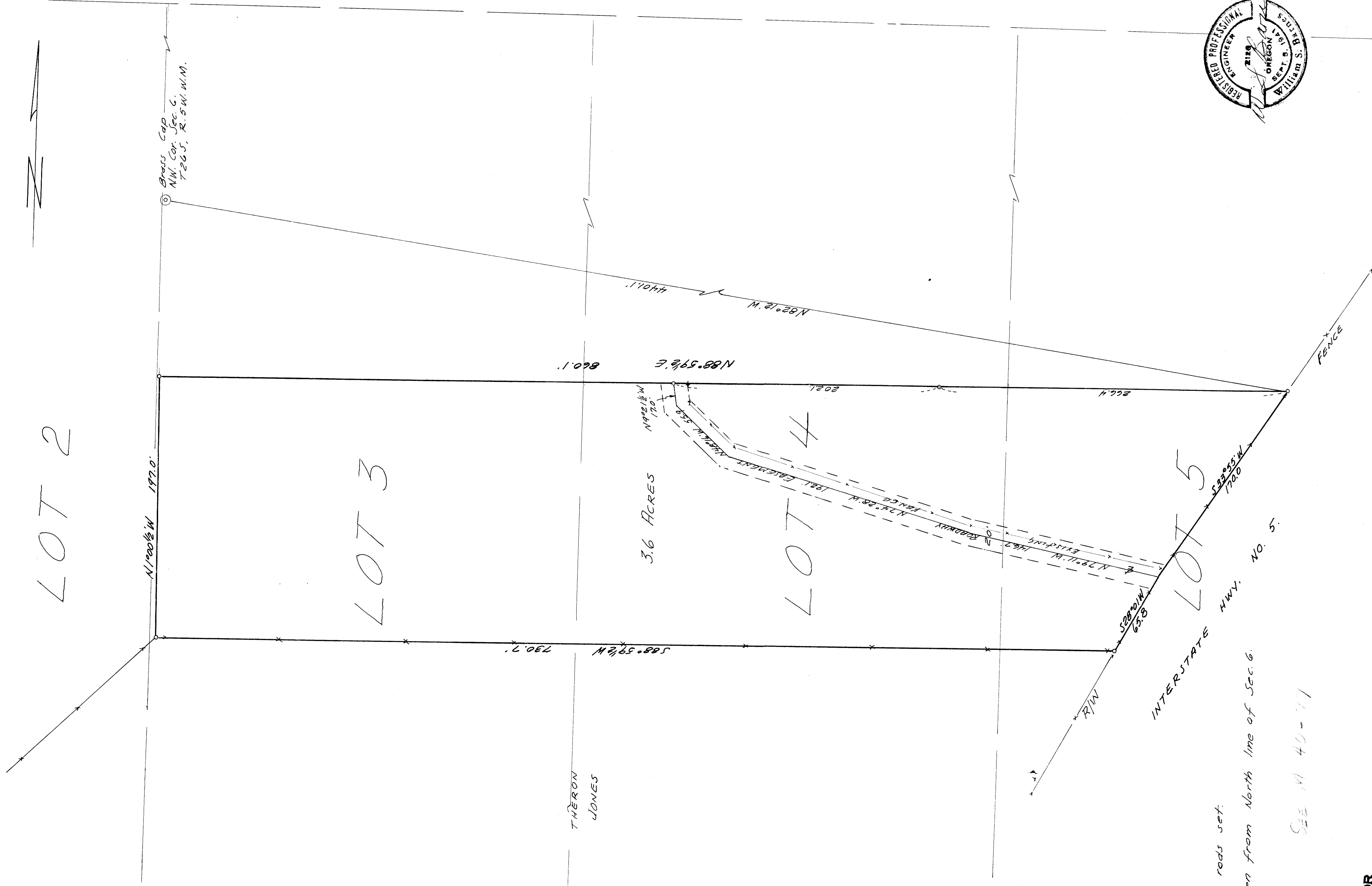

o Denotes 9/8" iron rods set.

Base bearing taken from North line of Sec. 6.

FILED *W.S. Barnes* SEE M 40-11

RECEIVED

JUL 29 1967

COUNTY SURVEYOR  
DOUGLAS COUNTY, ORE.

