

**SURVEY FOR DEED DESCRIPTION
IN LOTS 2, 3 & 4 PLAT "G"
ROSEBURG HOME ORCHARD TRACTS**

SURVEYED FOR - STANLEY MOHR
SURVEYED BY - W.S. BARNES

JUNE 1967
SCALE 1" = 100'

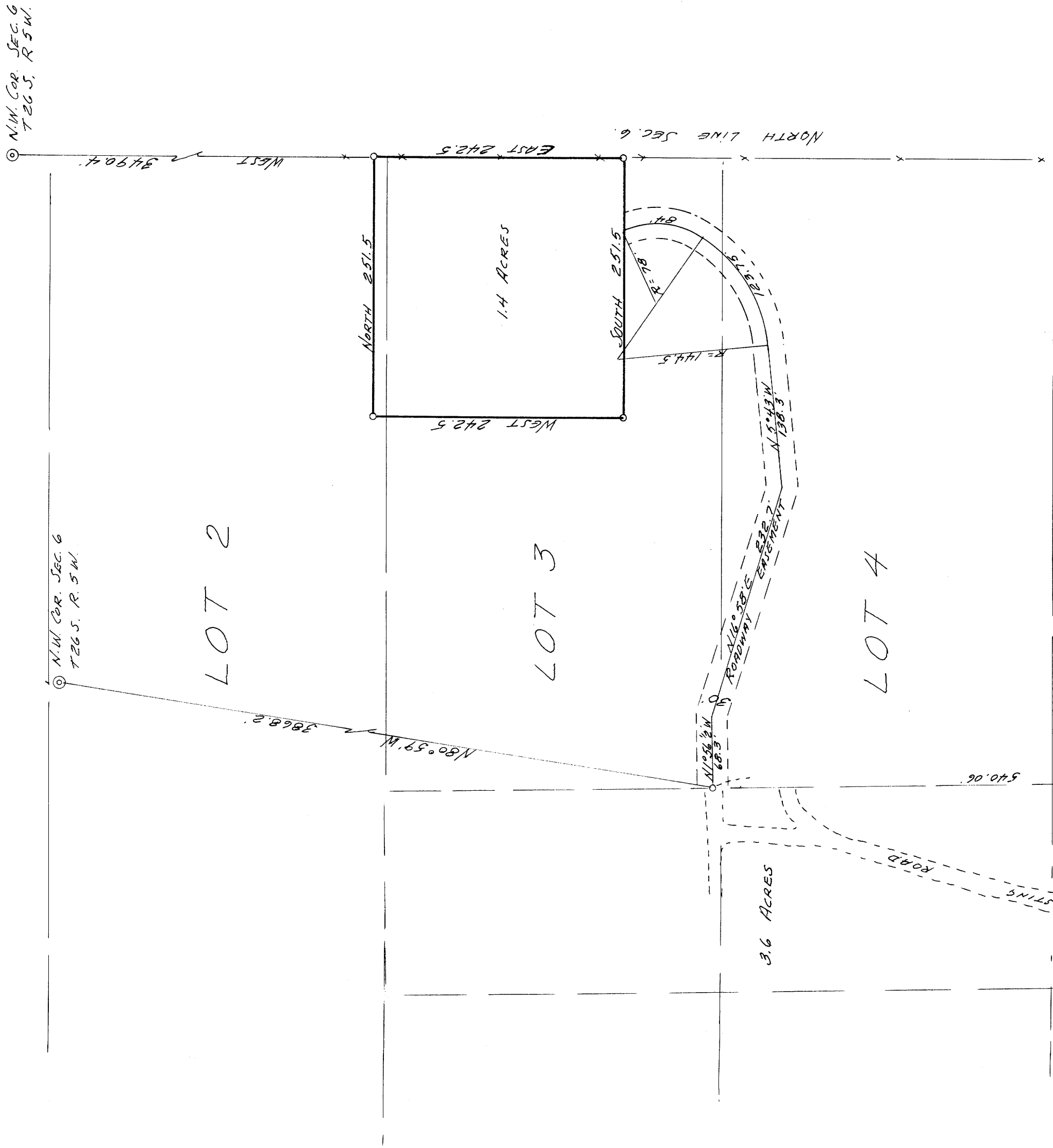

o Denotes 5/8" iron rods set.
Base bearing taken from North line Sec. 6.

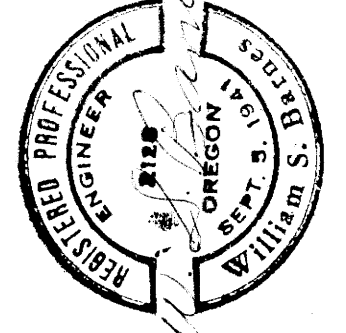

FILED
RECEIVED
JUL 29 1967

COUNTY SURVEYOR
DOUGLAS COUNTY, ORE.

**COUNTY SURVEYORS FILE DATA
DO NOT REMOVE FROM OFFICE**