

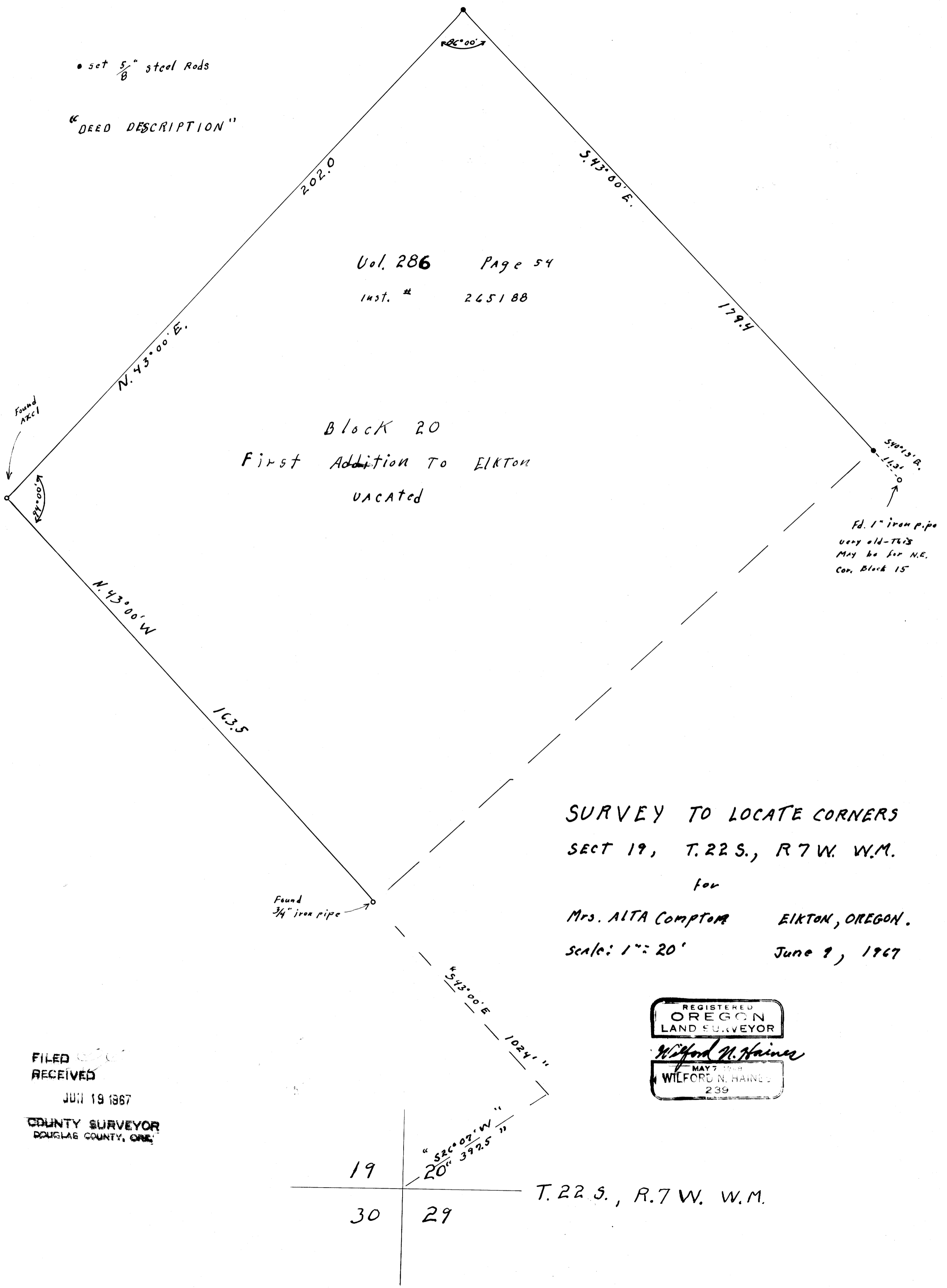

• set 5/8" steel Rods

"DEED DESCRIPTION"



Vol. 286 Page 54
Inst. # 265188

Block 20
First Addition To ELKTON
VACATED

540.15' B.
112.1' 0'
Fd. 1" iron pipe
Very old - 1848
May be for N.E.
Cor. Block 15

SURVEY TO LOCATE CORNERS
SECT 19, T. 22 S., R. 7 W. W.M.
for
Mrs. ALTA Compton ELKTON, OREGON.
Scale: 1" = 20' June 9, 1967

FILED
RECEIVED
JUN 19 1967
COUNTY SURVEYOR
DOUGLAS COUNTY, ORE.

REGISTERED
OREGON
LAND SURVEYOR
Wilford N. Haines
MAY 7 1967
WILFORD N. HAINES
239

