

21-62 W

COUNTY SURVEYORS FILE DATA
DO NOT REMOVE FROM OFFICE

FILED
RECEIVED

JUL 13 1967

COUNTY SURVEYOR
DOUGLAS COUNTY, ORE.

SURVEY FOR D.K. WILLIAMS

LOT 5 SEC. 16 T22S R9WWM

SCALE 1" = 500'

JUNE 1967

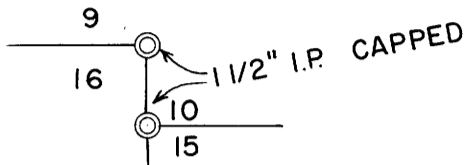
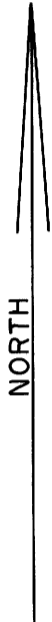

REGISTERED
OREGON
LAND SURVEYOR

Ronald L. Durham

JULY 12, 1963
RONALD L. DURHAM
606

NOTE: LINE CALLS FROM SOUTH SECTION COR.
TO THE RIVER CHECK WITH
ORIGINAL NOTES

SECTION 16
N 1° 08' W

SECTION 15
1/4 NEVER SET
IN ORIGINAL SURVEY

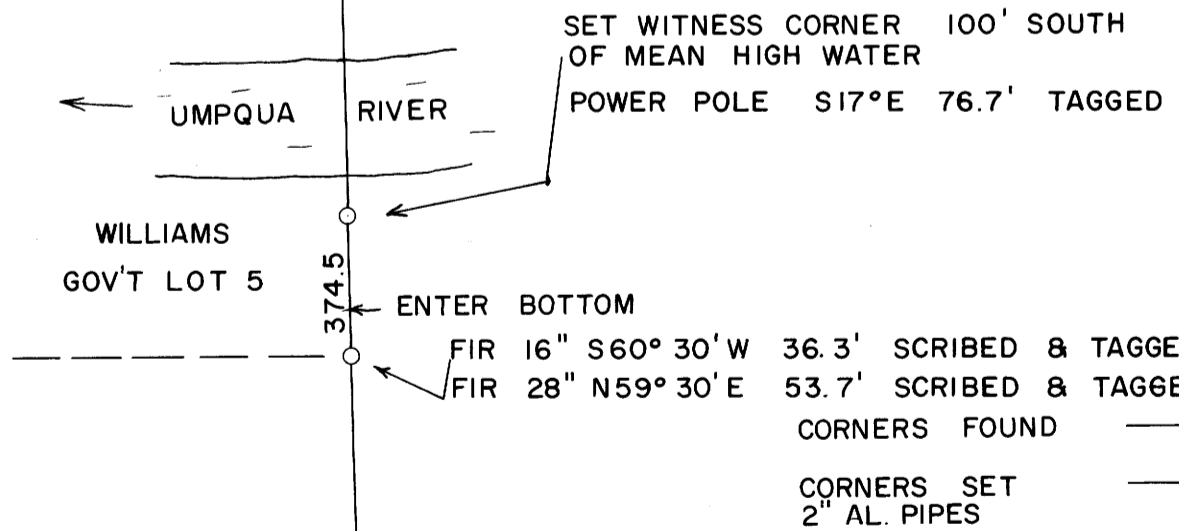

SE 1/4 SE 1/4

1320.0' ← BLUFF 40' HIGH

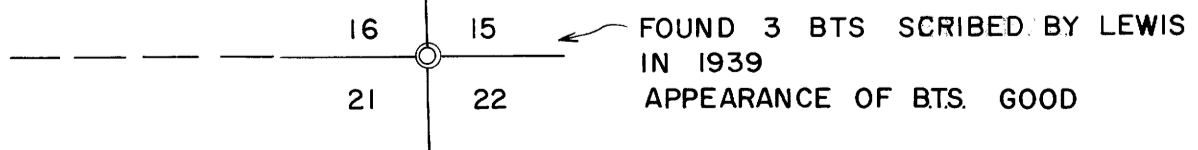

F.L.

1.13P67