

COUNTY SURVEYORS FILE DATA
DO NOT REMOVE FROM OFFICE

SURVEY FOR PROPERTY DESC.
IN SEC. 3 T265 R7W W.M.
SURVEYED FOR JOHN THOMAS
BY BAUGHMAN SURVEY SERVICE
MAY 29, 1967 SCALE 1"=50'

Bearings are based on a Solar
Observation taken May 25, 1967

• - Denotes set 5/8" Iron Rod

FILED *LL*
RECEIVED

MAY 31 1967

COUNTY SURVEYOR
DOUGLAS COUNTY, ORE.

M.P. FILE M.34.V.13

REGISTERED
OREGON
LAND SURVEYOR

Glenn S. Baughman

JULY 14, 1961
GLENN S. BAUGHMAN
536

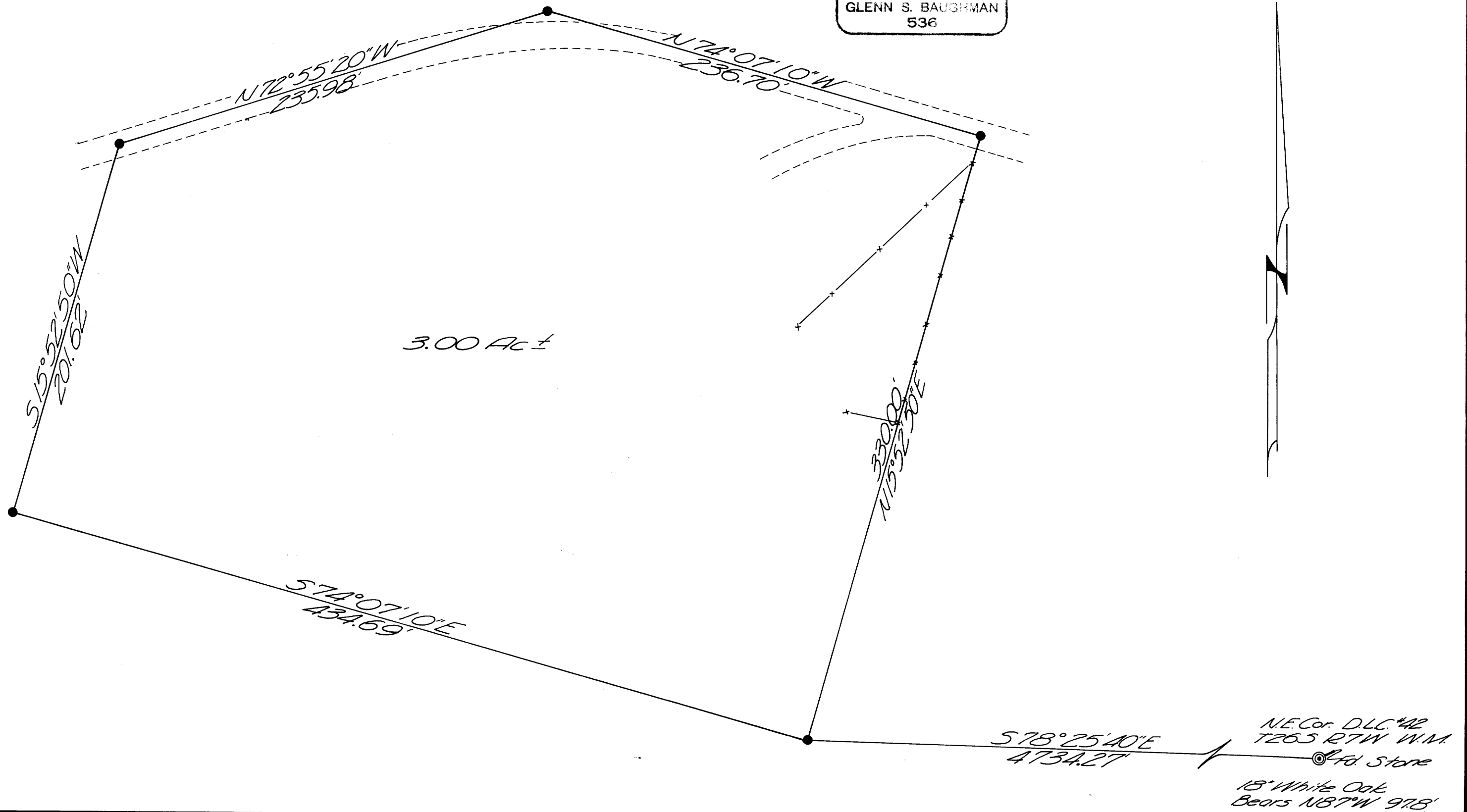

M.34-13