

COUNTY SURVEYORS FILE DATA
DO NOT REMOVE FROM OFFICE

SURVEY FOR PROPERTY DESCRIPTION
FOR BOB HORN REAL ESTATE
WM. MCKINNEY D.L.C. No. 50, T27S, R6W.
BY BAUGHMAN SURVEYING SERVICE
SCALE 1"=40'

MAY 25, 1967

FILED
RECEIVED

MAY 31 1967

COUNTY SURVEYOR
DOUGLAS COUNTY, ORE.

REGISTERED
OREGON
LAND SURVEYOR

Glenn S. Baughman

JULY 14, 1961
GLENN S. BAUGHMAN
536

- = SET 1/8" I.P.
- = F.D. 3/4" I.R.
- ⊙ = F.D. 1" I.P.



MELROSE ACRES SUBDIVISION

LOT 3

LOT 4

LOT 5

LAUREL DRIVE

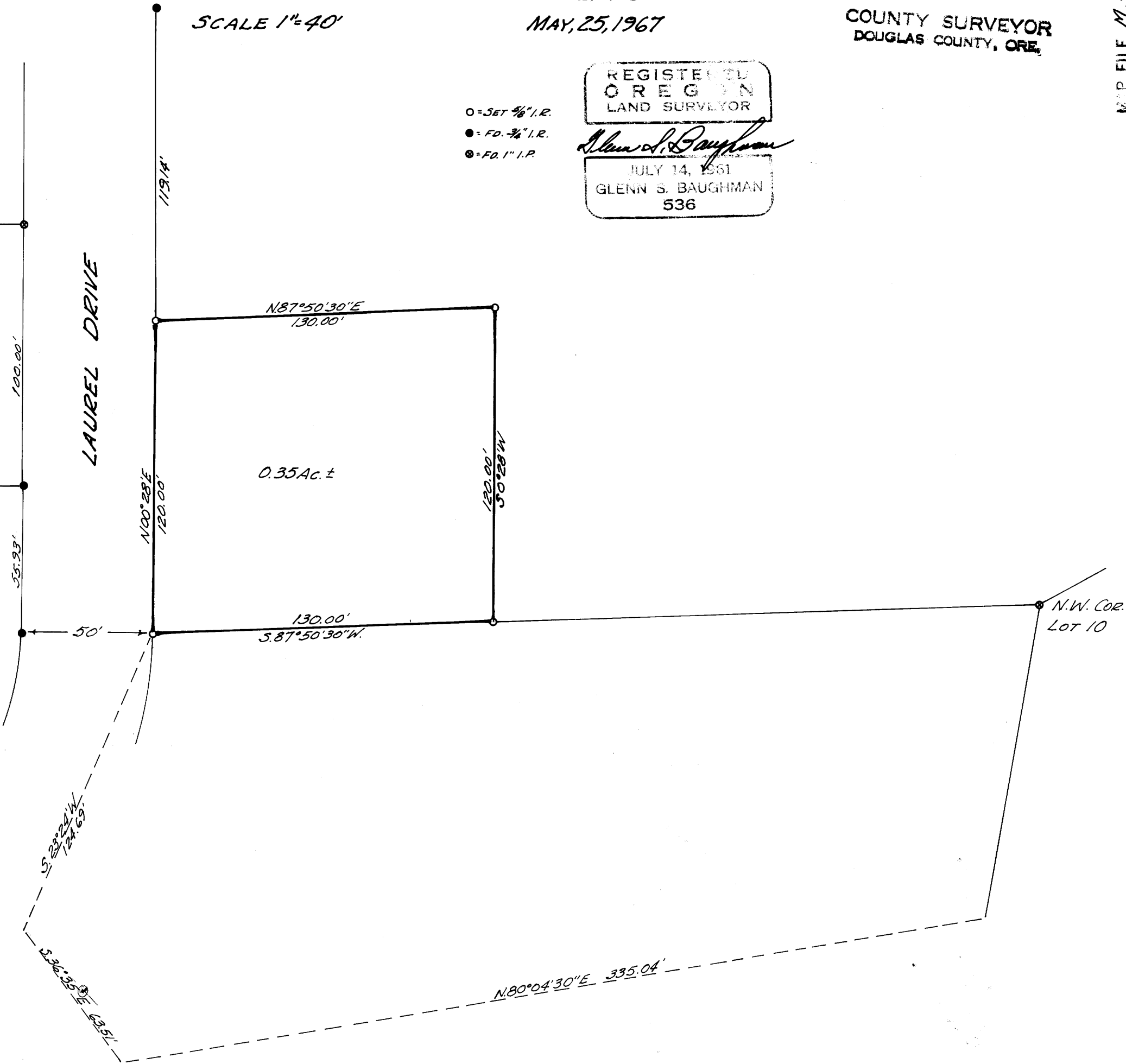

M.P. FILE M.34. P. 12

M 34-12