

SECTION CORNER
FOUND OSBF P/C

1/4 COR. FOUND
OSBF P/C 4 BTs.

FILED
RECEIVED

MAY 22 1967

COUNTY SURVEYOR
DOUGLAS COUNTY, ORE.

COUNTY SURVEYORS FILE DATA
DO NOT REMOVE FROM OFFICE

SURVEY FOR
STATE OF OREGON - DEPARTMENT OF FORESTRY
SECTION 10, T20S, R7W, W.M.

LANE & DOUGLAS COUNTIES, OREGON
TRANSIT & CHAIN SURVEY BY: W. E. GREEN, C. B. BEDSAUL, H. B. BAUGHN,
W. H. SCISSONS, J. B. McNEIL & D. M. THOMPSON

DRAWN BY: W. E. GREEN

MARCH 1967

SCALE 1"=400'

FOR DETAILED REPORT ON FOUND CORNERS SEE U. S. AND COUNTY RECORDS.
NEW CORNERS AND ACCESSORIES MARKED ACCORDING TO "MANUAL OF INSTRU-
CTIONS FOR THE SURVEY OF THE PUBLIC LANDS OF THE U. S."

LEGEND

- OSBF P/C = OREGON STATE BOARD OF FORESTRY 1 1/2"x36" GALVANIZED IRON PIPE WITH 3" BRONZE CAP
- WPCP = 4"x4"x72" WHITE PAINTED CEDAR POST
- YMLP = YELLOW METAL LOCATION POSTER
- USC P/C = U. S. CADASTRAL PIPE WITH CAP
- IG = IN GROUND
-  = TRUE BLAZED & POSTED

SOLAR OBSERVATION

MAGNETIC VARIATION	20° 12' E
DATE	FEB. 23, 1967
STANDARD TIME	10:19:47 A.M.
LOCAL TIME	10:04:43 A.M.
REF. & PARR. CORRECTION	-1.55'
TRUE ALTITUDE	28° 54' 57"
LATITUDE	43° 45' 54"
SUN'S DECLINATION	S9° 52' 48"
PLACE OF OBSERVATION	S19°47'18"W 1313.6' FROM SEC. COR. 3, 4, 9 & 10, T 20S, R7W, W.M.

REGISTERED
OREGON
LAND SURVEYOR

Wiljo E. Green

JANUARY 12, 1962
WILJO E. GREEN
563

W 1/16 COR. ESTABLISHED
SET OSBF P/C 33" IG
20" BURNT HEM. N10°E 22.1'
48" BURNT FIR S52° E 27.2'
WPCP NW 1.0'
1303.9'

1/4 COR. FOUND
OSBF P/C

SECTION CORNER FOUND
U S C P/C

C.S. File 55/36

A-57

4-20-67 H. HAYES

Map File M34-10

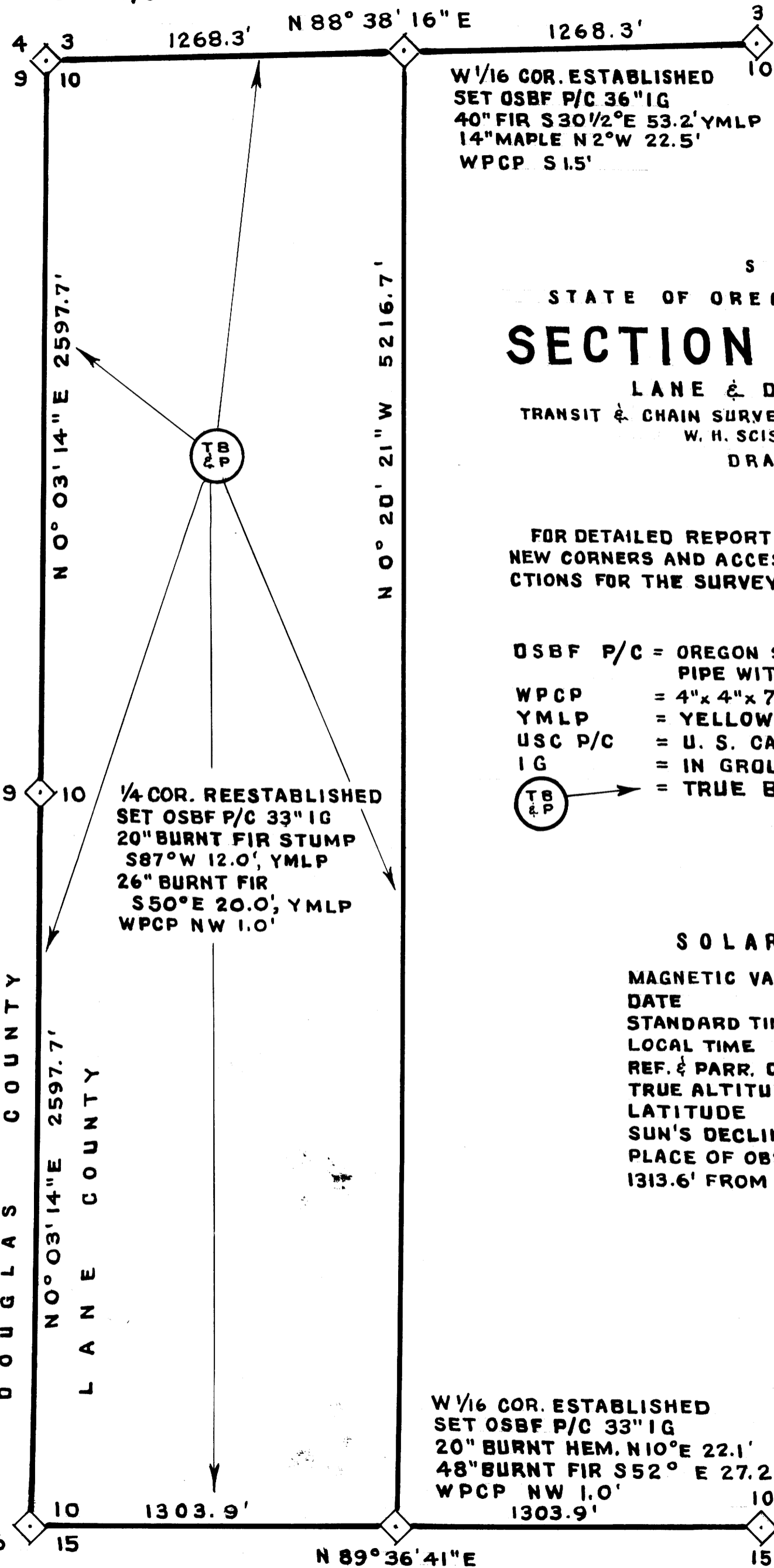

RESTORED CORNER FOR STATE OF OREGON--DEPARTMENT OF FORESTRY

Section corner common to Sections 3, 4, 9 and 10,
Township 20 South, Range 7 West, W. M., Lane and
Douglas Counties, Oregon.

ORIGINAL

Stone, now missing, from which a:

- 36" Fir bears S 12 E 54 lks.; now 30" burnt tree with scribes T 2 visible.
- 24" Fir bears S 87 W 54 lks.; now 30" burnt tree with scribes S 9 visible.
- 30" Fir bears N 19 W 8 lks.; now 36", burnt and down with face grown over.

RESTORED

Set 1½" x 36" galvanized iron pipe with 3" bronze cap marked "OREGON STATE BOARD OF FORESTRY T20S R7W S3 S4 S9 S10 1967 RS 563", 30 inches in ground, in edge of hole of uprooted NWBT, and from which a:

- 38" Burnt Fir bears S 66 W 50.6 ft.; scribed T 20 S R7W S10 BT RS 563.
- 44" Burnt Fir bears N 26 E 28.4 ft.; scribed T20S R7W S3 BT.
- 36" Burnt Fir bears N 60 W 38.5 ft.; scribed T20S R7W S4 BT.

Set 4" x 4" x 72" white painted Cedar post 1 ft. SE of corner pipe. Oregon State Forestry Department metal location poster on NE BT.

Dated April 10, 1967.

Restored by

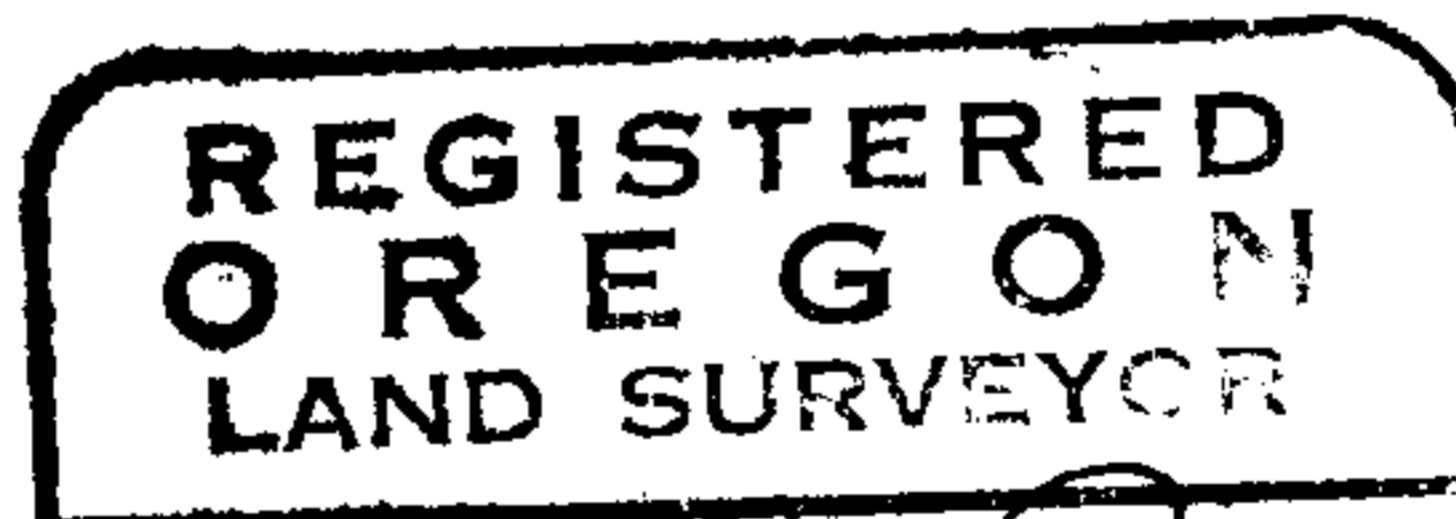

Wiljo E. Green

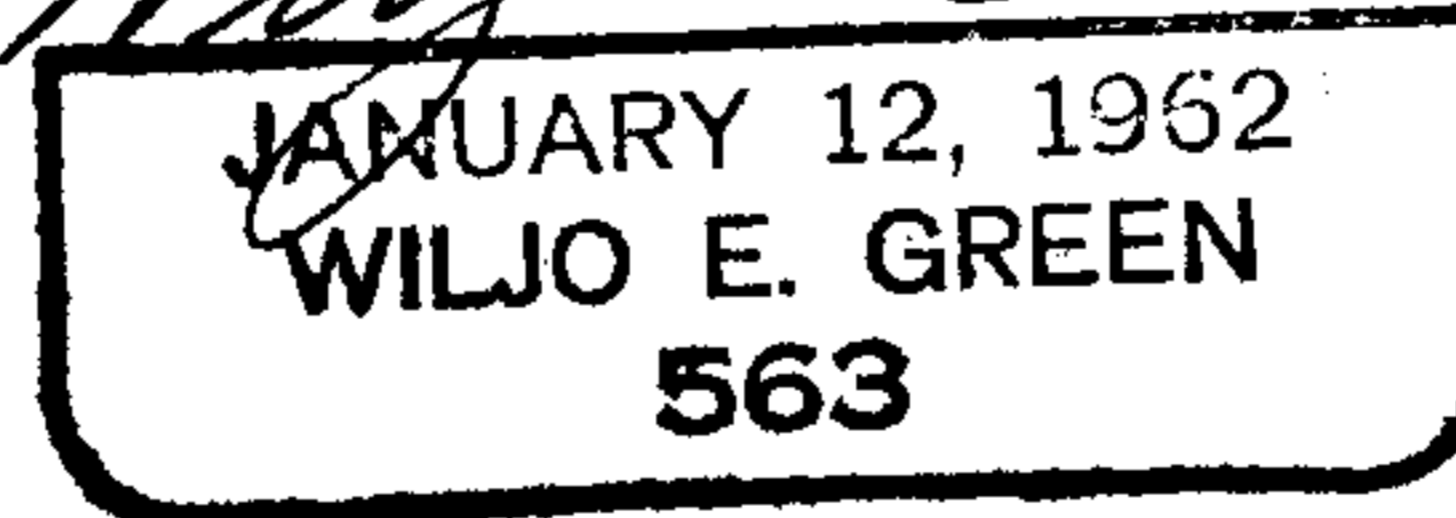

Present and witnessed by H. B. Baughn
C. B. Bedsaul
W. H. Scissons

FILED
RECEIVED

MAY 22 1967

COUNTY SURVEYOR

C.S. File 53/36
DOUGLAS COUNTY, ORE.

Map File M 34 + 10

○ #62
○ 2 9/10 = 65