

FILED
RECEIVED

JUN 8 1970

COUNTY SURVEYOR
DOUGLAS COUNTY, ORE.

TRACT SURVEYS FOR GARDEN VALLEY WEST, OREGON LTD. PROPERTY

In Sections 20 and 21, T.26 S., R.6 W., W.M.
Douglas County, Oregon

April 24, 1970

Bruce A. Shaner, Engineer

NOTE:

Road easement is 60.00'
wide. \odot curve data shown.

$\Delta = 82^{\circ}09'$
 $D = 38^{\circ}12'$
 $R = 150.00$
 $T = 130.74$
 $L = 215.07$

N'y ROW
 $\Delta = 81^{\circ}51'$
 $D = 38^{\circ}30'$
 $R = 148.82$
 $T = 129.04$
 $L = 212.60$

$\Delta = 54^{\circ}57'$
 $D = 24^{\circ}00'$
 $R = 238.73$
 $T = 124.14$
 $L = 228.96$

$\Delta = 43^{\circ}12'$
 $D = 28^{\circ}33'$
 $R = 200.92$
 $T = 79.47$
 $L = 151.34$

$\Delta = 11^{\circ}49'$
 $D = 9^{\circ}33'$
 $R = 600.00$
 $T = 62.09$
 $L = 123.75$

$\Delta = 37^{\circ}24'$
 $D = 19^{\circ}06'$
 $R = 300.00$
 $T = 101.54$
 $L = 195.82$

$\Delta = 23^{\circ}16'$
 $D = 11^{\circ}27'$
 $R = 500.00$
 $T = 102.94$
 $L = 203.05$

$\Delta = 23^{\circ}38'$
 $D = 9^{\circ}33'$
 $R = 600.00$
 $T = 125.53$
 $L = 247.49$

$\Delta = 12^{\circ}17'$
 $D = 7^{\circ}10'$
 $R = 800.00$
 $T = 86.08$
 $L = 171.50$

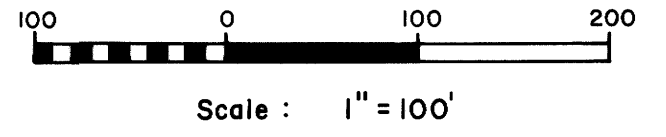

LEGEND

- \bullet Corner found (5/8" Iron rod)
- \circ Corner set (5/8" Iron rod)
- \odot Corner computed but not set
- \bigcirc Section corner

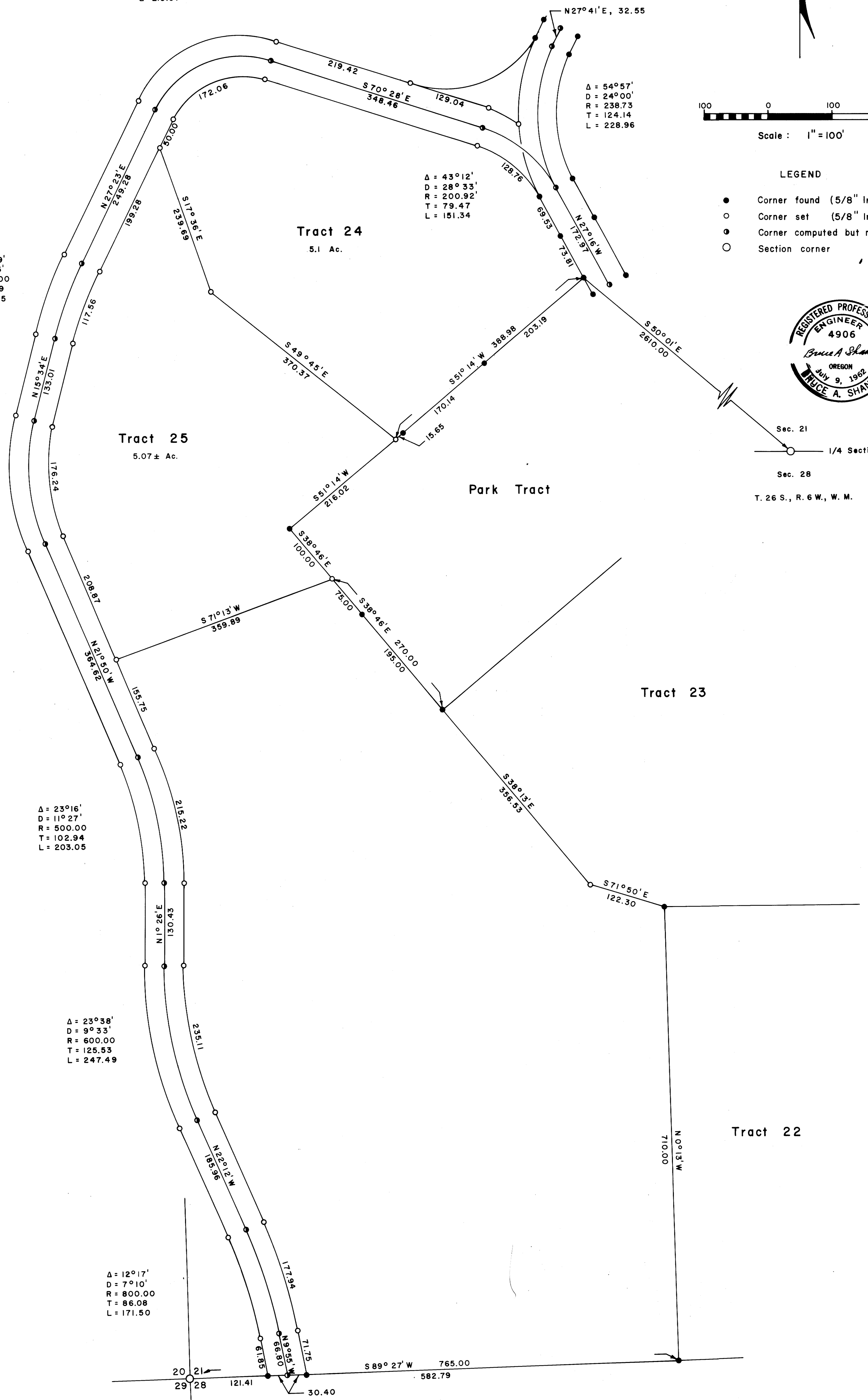
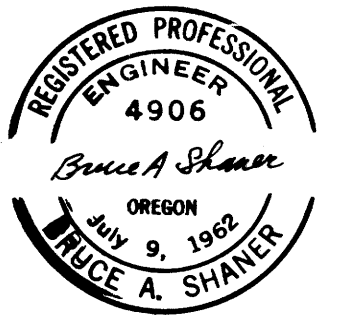

T. 26 S., R. 6 W., W. M.
See map file 1-68

M 33-78