

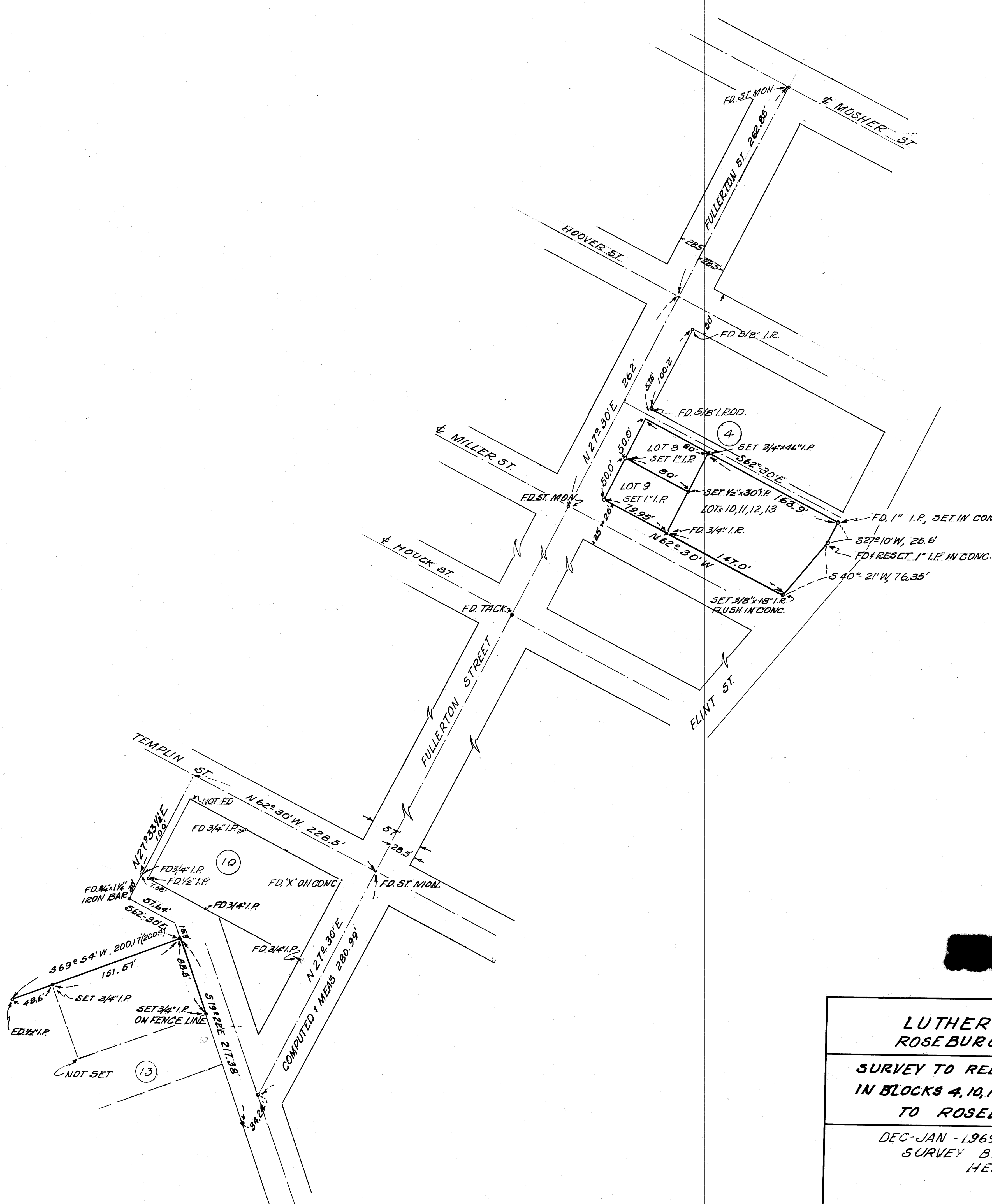

FILED  
RECEIVED  
APR 20 1970  
COUNTY SURVEYOR  
DOUGLAS COUNTY, ORE.



FD PTS. SHOWN ON  
CS 106-39  
CS 30-64  
CS 25-43  
CS 21-15  
MAPS ON FILE  
CO. SUR. OFFICE  
BASE BRG. FULLERTON ST.

REGISTERED  
OREGON  
LAND SURVEYOR  
Herbert L. Northcraft  
JULY 8, 1966  
HERBERT L. NORTHGRAFT  
750

LUTHER ELLISON  
ROSEBURG, OREGON  
SURVEY TO RELOCATE LOT CORNERS  
IN BLOCKS 4, 10, 13, HAMILTON ADD.  
TO ROSEBURG, ORE.  
DEC-JAN -1969-1970 SCALE 1"=60'  
SURVEY BY  
HERBERT L. NORTHGRAFT