

SURVEY FOR DEED DESCRIPTION  
IN SECTIONS 2 & 11, T25S, R6W, W.M.  
DOUGLAS COUNTY, ORE.

SURVEYED FOR - KENNETH REED  
SURVEYED BY - W.S. BARNES  
MAR. 1970  
SCALE 1"=200'

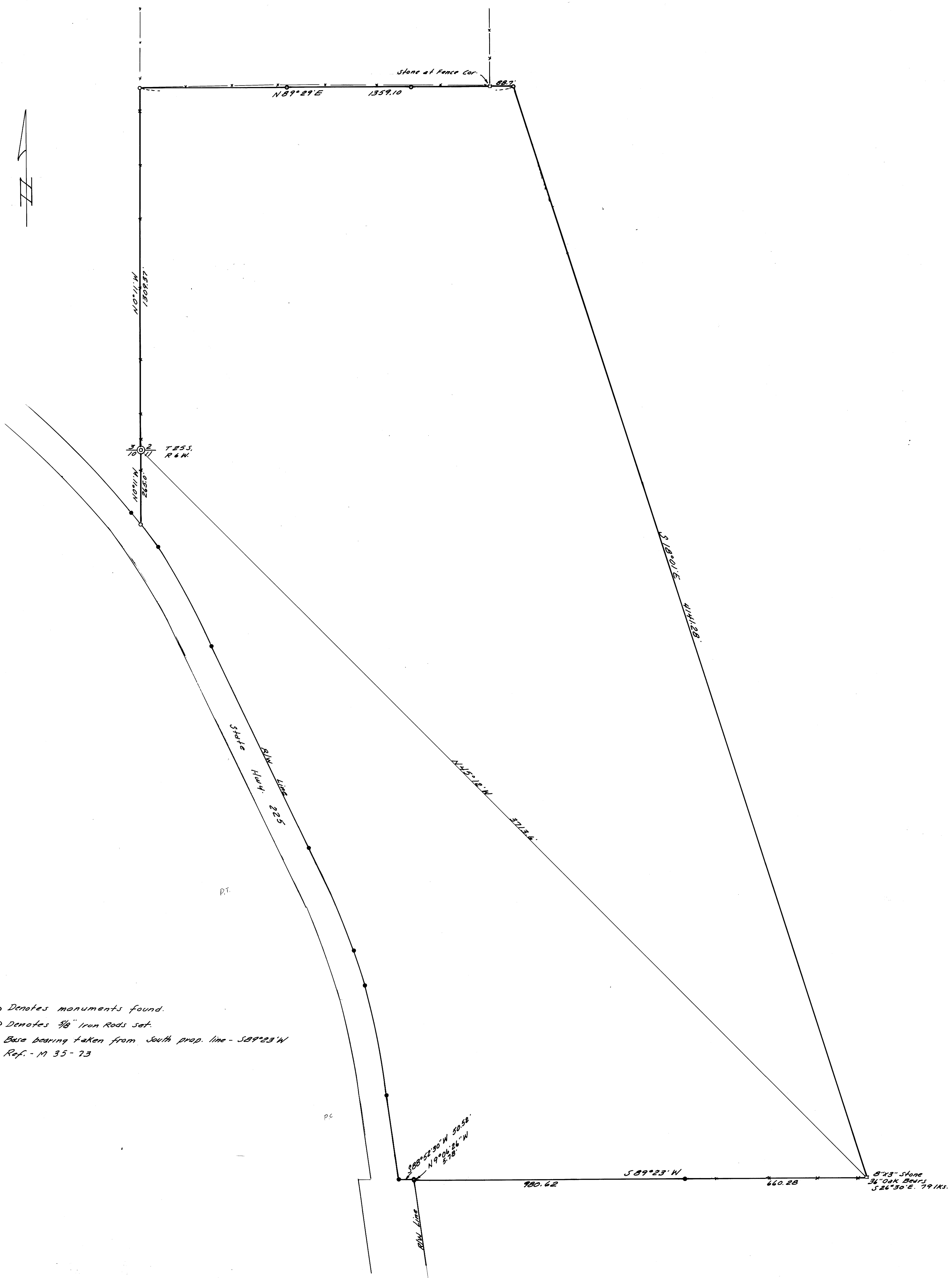

o Denotes monuments found.  
 o Denotes 3/8" Iron Rods set.  
 Base bearing taken from South prop. line - S 89° 23' W  
 Ref. - M 35 - 73

