

COUNTY SURVEYORS FILE DATA
DO NOT REMOVE FROM OFFICE

NOTE: COUNTY ROAD R/W
UNSURVEYED, THEREFOR, FENCE
LINE BEARINGS & DISTANCES USED.

FD COUNTY SURVEYORS BRASS
CAP 1960 ~ FENCE COR
BEARS S 58° W 17°

FILED
RECEIVED
MAR 3 1970
COUNTY SURVEYOR
DOUGLAS COUNTY, ORE.

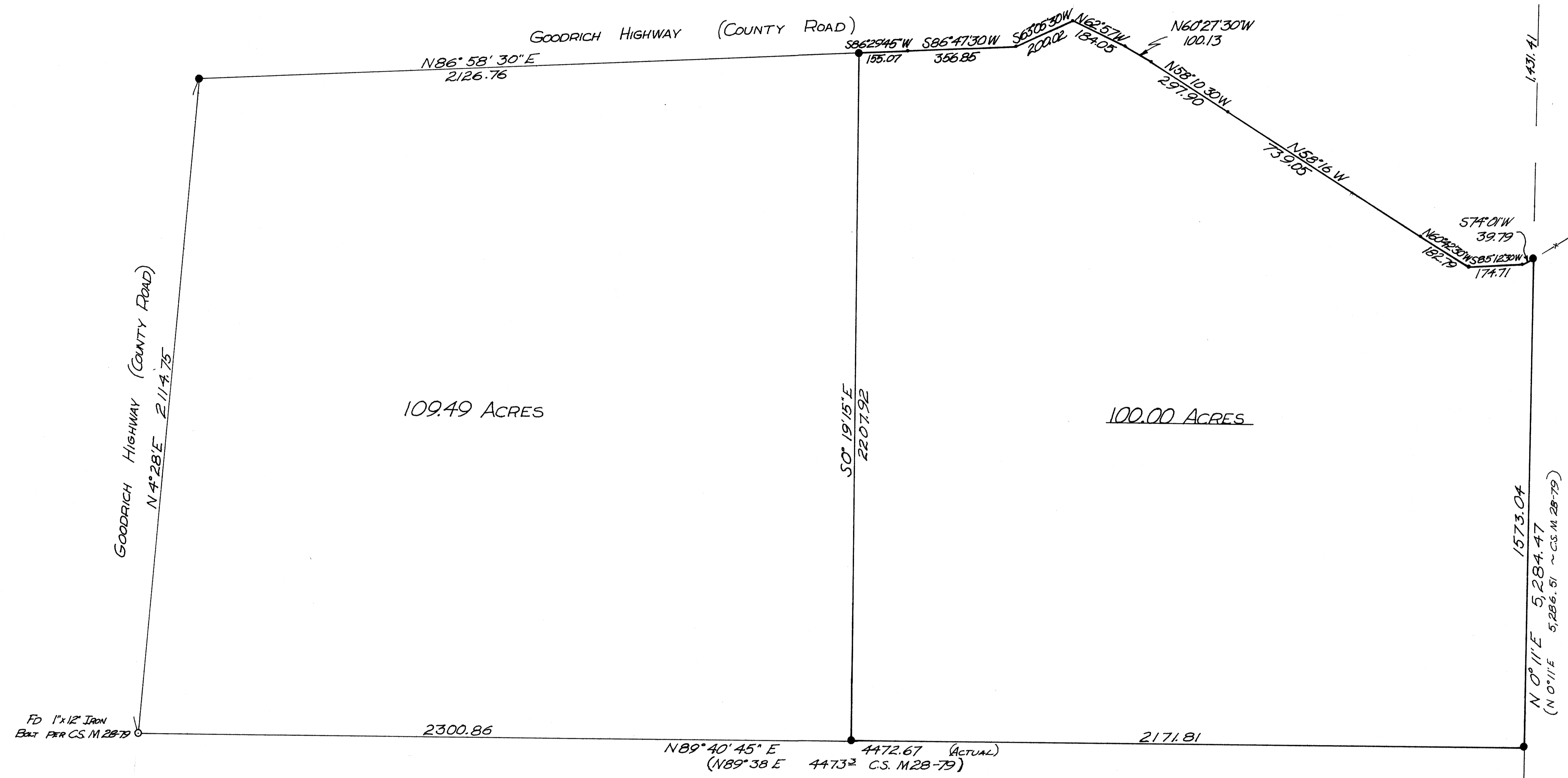

BEARINGS BASED ON
NORTH-SOUTH CENTER SECTION
LINE AS N 0° 11' E ~ SEE C.S. M. 28-79

FIELD SURVEY & PLAT
FOR
LEE JETHRO
OAKLAND, OREGON

TRACT OF LAND IN THE WEST HALF
S15 1/2 E 1/2 S16, T24S, R5W W.M.
DOUGLAS COUNTY, OREGON

SCALE 1" = 200 FT JANUARY 1970

DONALD A. BENTZ ~ LAND SURVEYOR

REGISTERED
OREGON
LAND SURVEYOR

Donald A. Bentz
JULY 12, 1968
DONALD A. BENTZ
839

FD 3/4x24' SHAFT WITH
GEAR. FENCE CORNERS BEAR
SOUTH 48° & EAST 8°

COUNTY SURVEYORS FILE DATA
DO NOT REMOVE FROM OFFICE