

COUNTY SURVEYORS FILE DATA
DO NOT REMOVE FROM OFFICE

FILED *LL*
RECEIVED
MAR 3 1970
COUNTY SURVEYOR
DOUGLAS COUNTY, ORE.

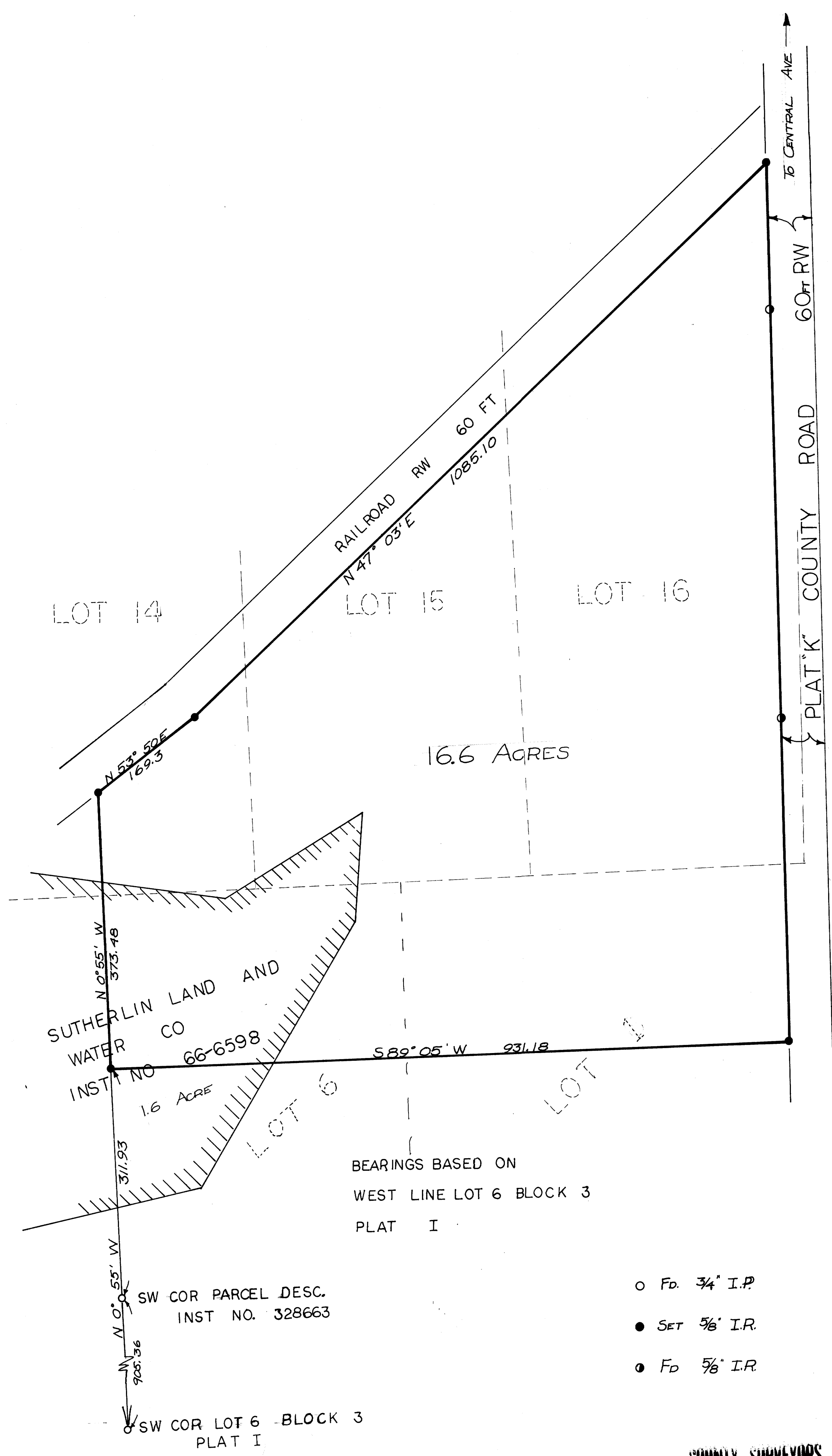

SURVEY AND PLAT
FOR
CLARENCE B. IRONS
SUTHERLIN, OREGON

PARCEL LOCATED IN LOT 6 BLOCK 3
PLAT I AND LOT 1 BLOCK 2 PLAT K
AND LOTS 14 15 AND 16 BLOCK 1 PLAT I
SUTHERLIN LAND & WATER CO.
IN SECTION 13 T25S R5W WM.
DOUGLAS COUNTY
OREGON

SCALE 1" = 100 FT. DATE: JAN 1970

BY
DON BENTZ L.S.

REGISTERED
OREGON
LAND SURVEYOR
Donald A. Bentz
JULY 12, 1968
DONALD A. BENTZ
839

BEARINGS BASED ON
WEST LINE LOT 6 BLOCK 3
PLAT I

- Fd. 3/4" I.P.
- SET 5/8" I.R.
- Fd. 5/8" I.R.

COUNTY SURVEYORS FILE DATA
DO NOT REMOVE FROM OFFICE