

FILED
RECEIVED
JAN 16 1970
COUNTY SURVEYOR
DOUGLAS COUNTY, ORE

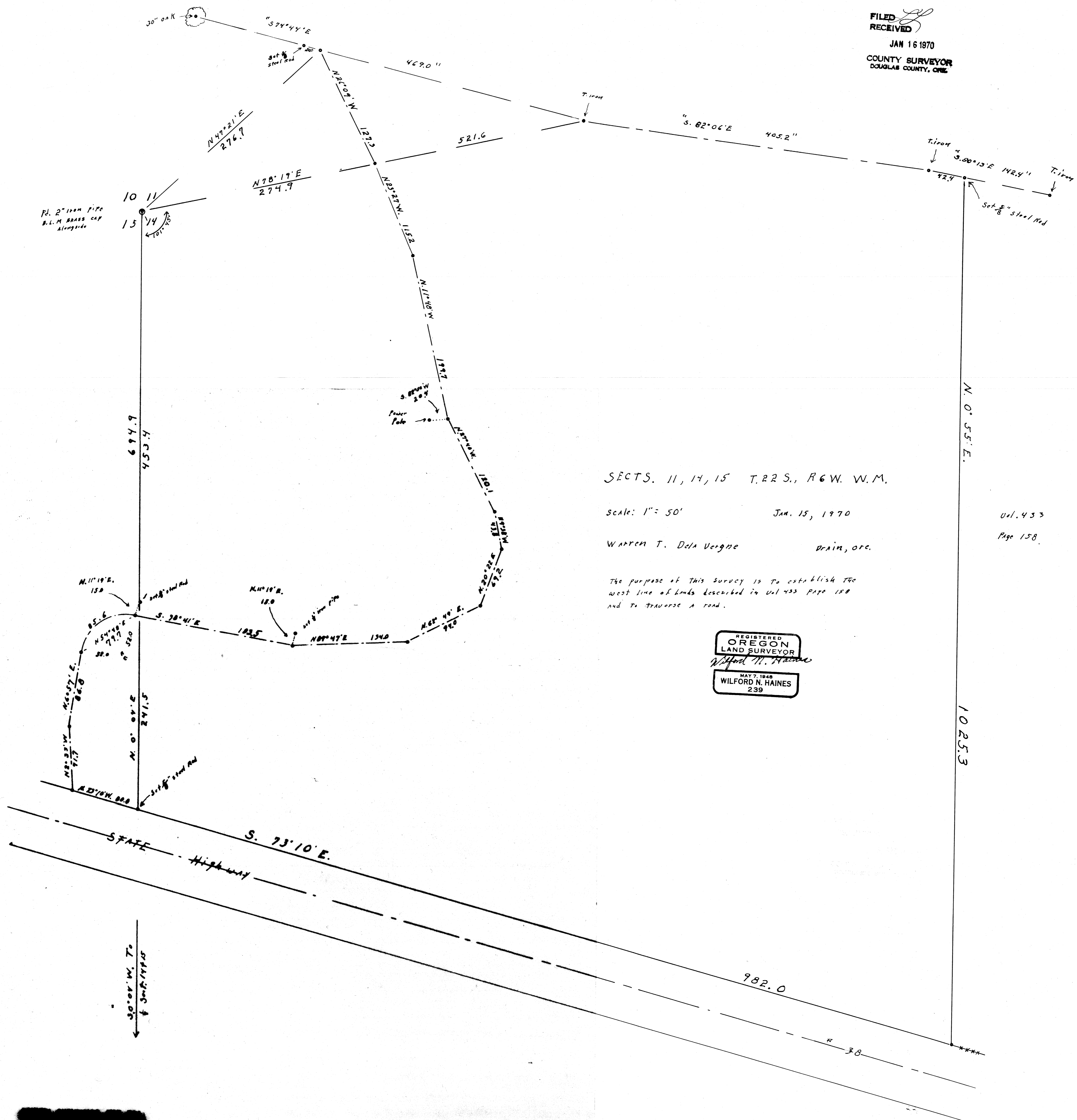

SECTS. 11, 14, 15 T. 22 S., R. 6 W. W.M.

Scale: 1" = 50' Jan. 15, 1970

WARREN T. DeLa Vergne Drain, ORC.

The purpose of this survey is to establish the west line of lands described in Vol. 433 page 158 and to traverse a road.

REGISTERED
OREGON
LAND SURVEYOR
W. H. HAINES
MAY 7, 1948
WILFORD N. HAINES
239

Vol. 433
Page 158

1025.3

