

RECEIVED
OCT 24 1969
COUNTY SURVEYOR
DEERFIELD COUNTY, WIS.

RECEIVED
JULY 24 1969
GLENN S. BAUGHMAN
SURVEYOR

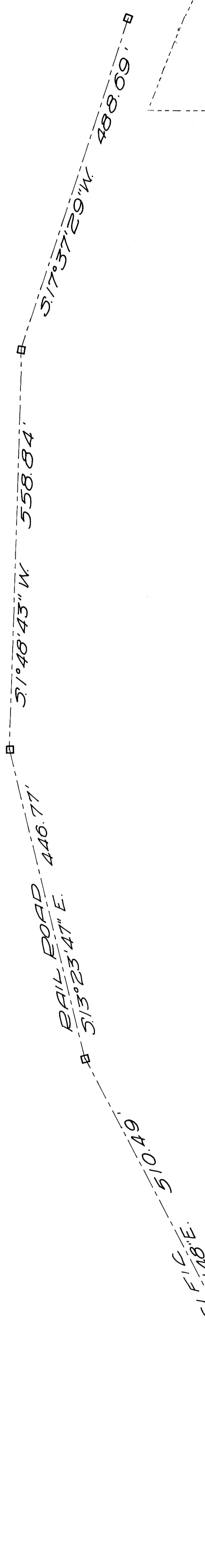

SURVEYED TO DETERMINE EAST PROPERTY LINE SUN STUDS
 LOCATED IN SECS. 25, 26, 35, & 36, TWP. 27 S., RG. 6 W. W. M.
 SURVEY FOR SUN STUDS INC. JAN. 1969
 SURVEY BY BAUGHMAN & ACKARET INC.
 SCALE 1" = 100'

- SET BRASS CAP IN CONCRETE
- AS SHOWN
- HUB & TACK BETWEEN RAILS

(B.G.E.E., L.S. 511/12)

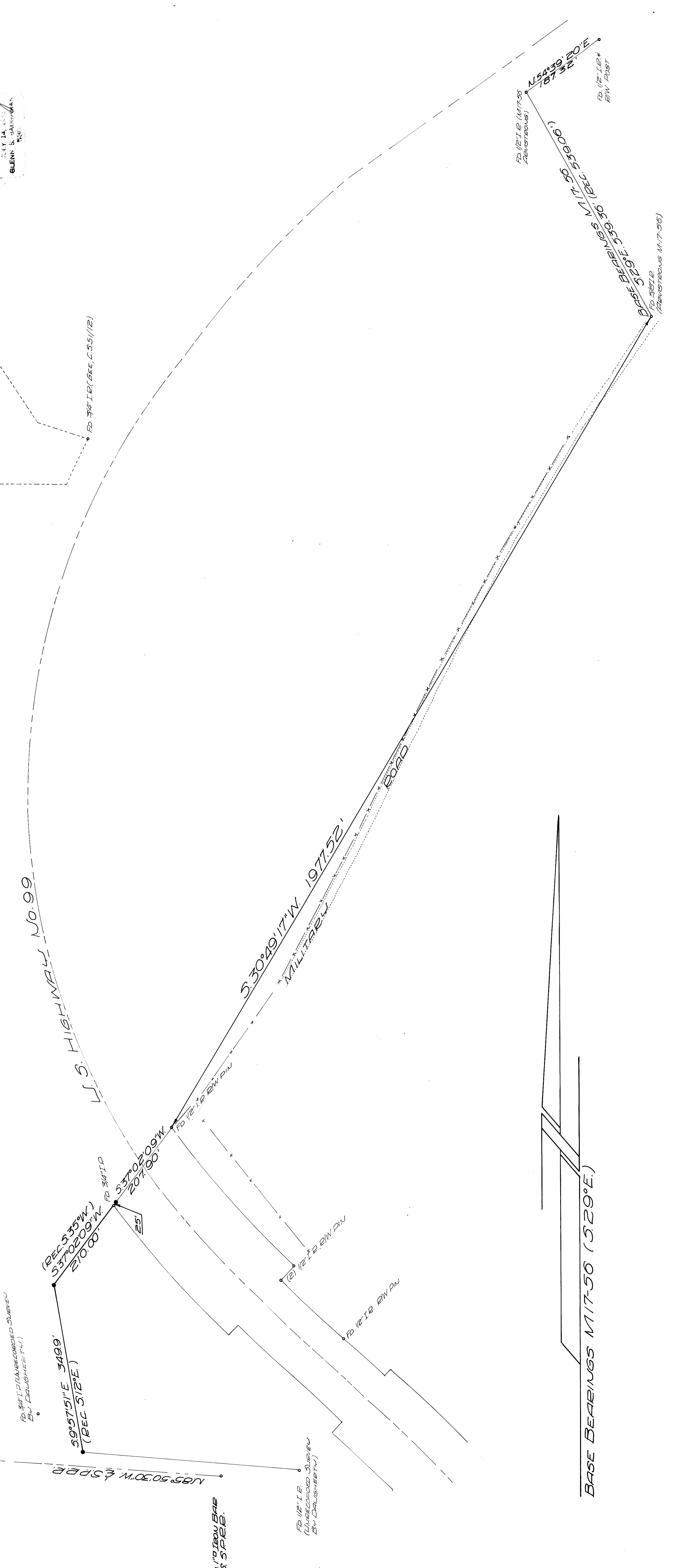

BASE BEARINGS M17-50 (S. 29° E.)