

SURVEY IN SECTIONS 16 AND 21, T. 26S., R. 5 W., W.M.
SURVEYED FOR HALL SEELY
SURVEYED BY R.H.GEE - MARCH, 1969
SCALE 1" = 200'

BEARINGS BASED ON WILDWOOD SUBDIVISION
• DENOTES IRON ROD FOUND
• DENOTES IRON ROD SET UNLESS OTHERWISE NOTED



16	15
21	22

T. 26S., R. 5 W., W.M.

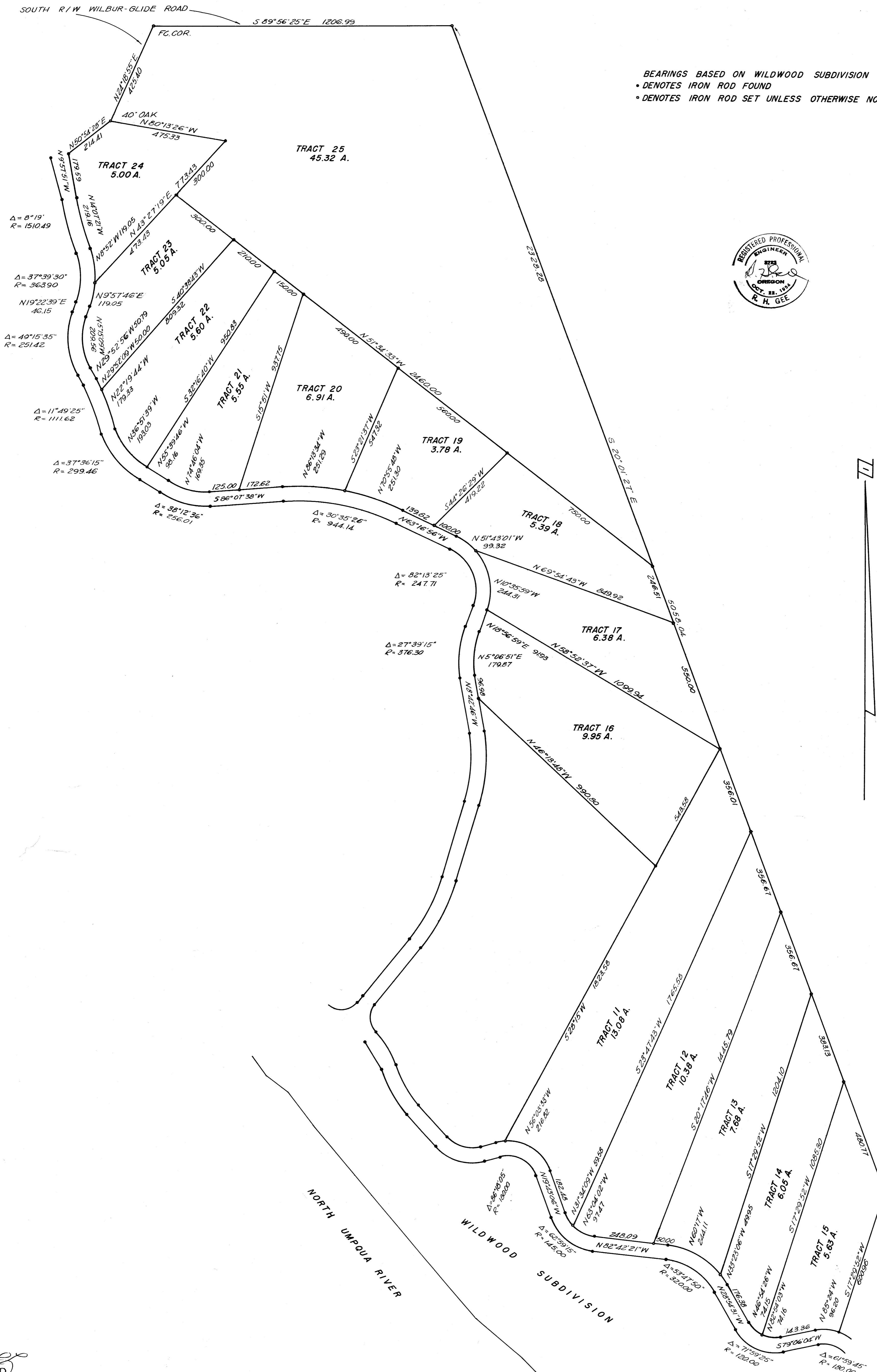

FILED
RECEIVED
MAR 24 1969
COUNTY SURVEYOR
DOUGLAS COUNTY, ORE.

COUNTY SURVEYORS FILE DATA
DO NOT REMOVE FROM OFFICE