

# PLAT "K" ACRES

IN LOTS 7, 8, 9 & 10, BLOCK 3 and LOTS 1, 2 & 3, BLOCK 4,  
SUTHERLIN LAND & WATER CO., PLAT "K"  
DOUGLAS COUNTY, ORE.

SUBDIVIDER - VERN H. LIESINGER  
ENGINEER - W. S. BARNES

JAN. 1969  
SCALE 1" = 100'

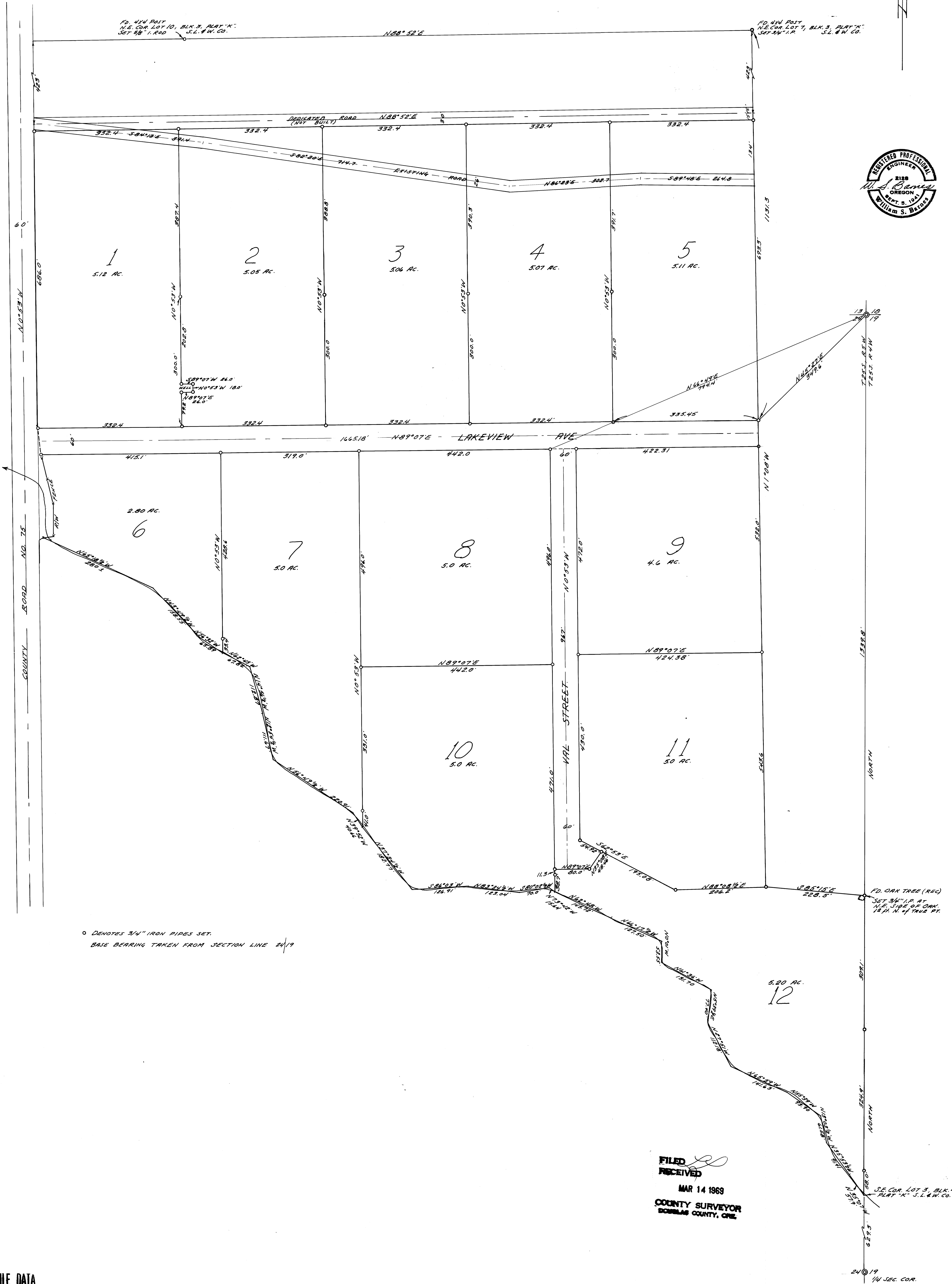

o DENOTES 3/4" IRON PIPES SET.  
BASE BEARING TAKEN FROM SECTION LINE 24/19

FILED  
RECEIVED  
MAR 14 1969  
COUNTY SURVEYOR  
DOUGLAS COUNTY, ORE.