SURVEYED FOR DEED DESCRIPTION

LOCATED IN SEC. 29, TWP. 28S., RG. 7W.W.M.

SURVEY FOR F.R.& M.P. BYRD & R.H.& M.L. MAISENBACH

BY BAUGHMAN & ACKARET INC. FEB. 1969

RECEIVED
FEB 26 1969
COUNTY SURVEYOR
DOUGLAS COUNTY, ORE.
COUNTY SURVEYORS FILE DATA
DO NOT REMOVE FROM OFFICE
MAP FILE M-33 + 51

REGISTERED OREGON LAND SURVEYOR
Glenn S. Baughman
JULY 14, 1967
GLENN S. BAUGHMAN
536

LEGEND:
• SET 5/8" IRON ROD
◎ AS SHOWN
SCALE 1"=50'

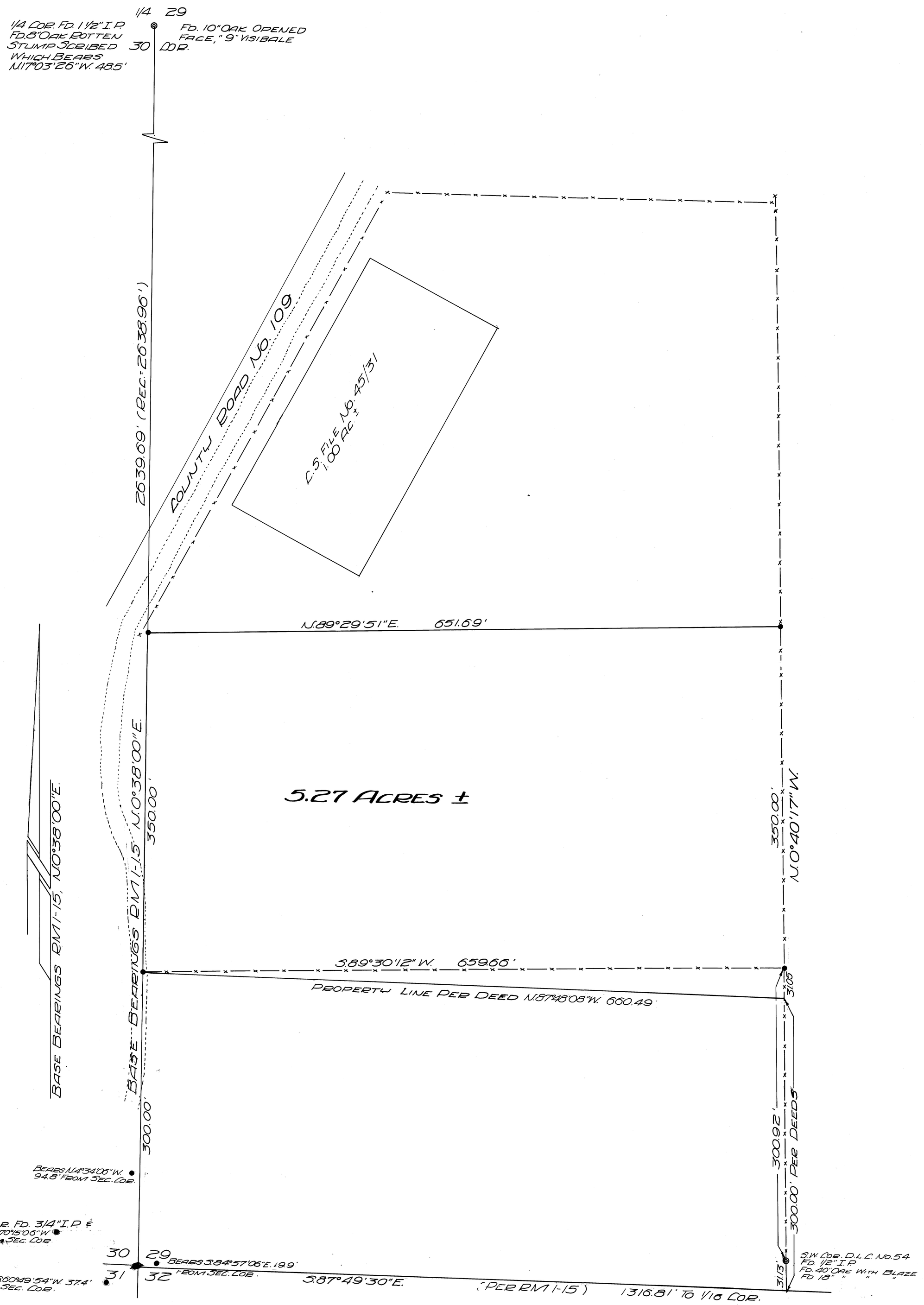

COUNTY SURVEYORS FILE DATA
DO NOT REMOVE FROM OFFICE
MAP FILE M-33 + 51