

SURVEYED FOR DEED DESCRIPTION

LOCATED IN SEC'S 5, T.23S, R.4W & SEC. 32, T.22S, R.4W.W.M.
FOR CLEMENT H. NUSS & GLOBA A. NUSS
BY BAUGHMAN & ACKABET INC.

JAN. 1969
SCALE 1"=200'

FILED
RECEIVED
FEB 21 1969
COUNTY SURVEYOR
DOUGLAS COUNTY, ORE.

REGISTERED
OREGON
LAND SURVEYOR
Glenn S. Baughman
JULY 14, 1957
GLENN S. BAUGHMAN
536

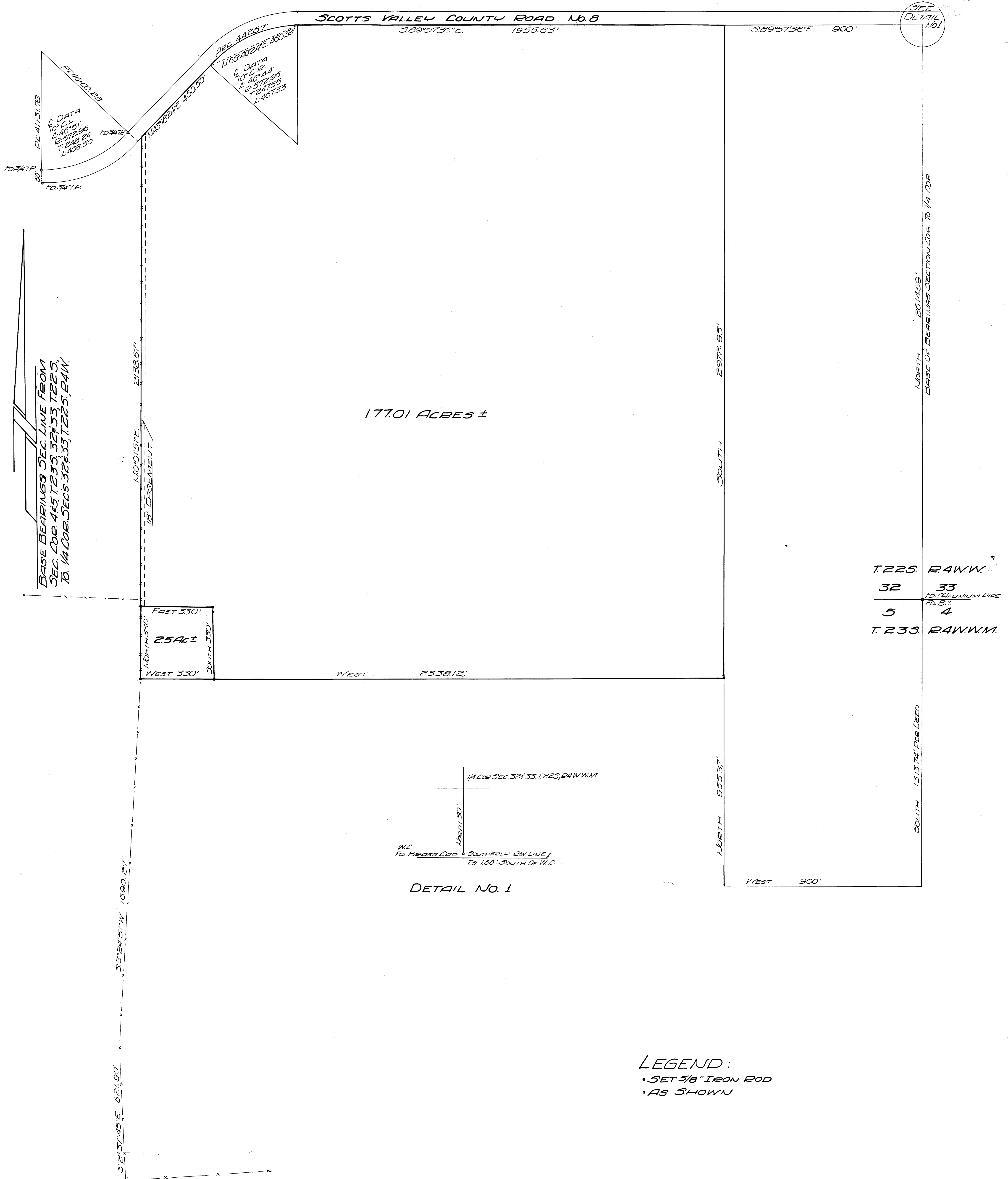

T.22S	R.4W.W.
32	33
5	4
T.23S	R.4W.W.M.

DETAIL NO. 1

LEGEND:
• SET 5/8" IRON ROD
• AS SHOWN