

COUNTY SURVEYORS FILE DATA
DO NOT REMOVE FROM OFFICE

SHORT ACRES (SUBD.)

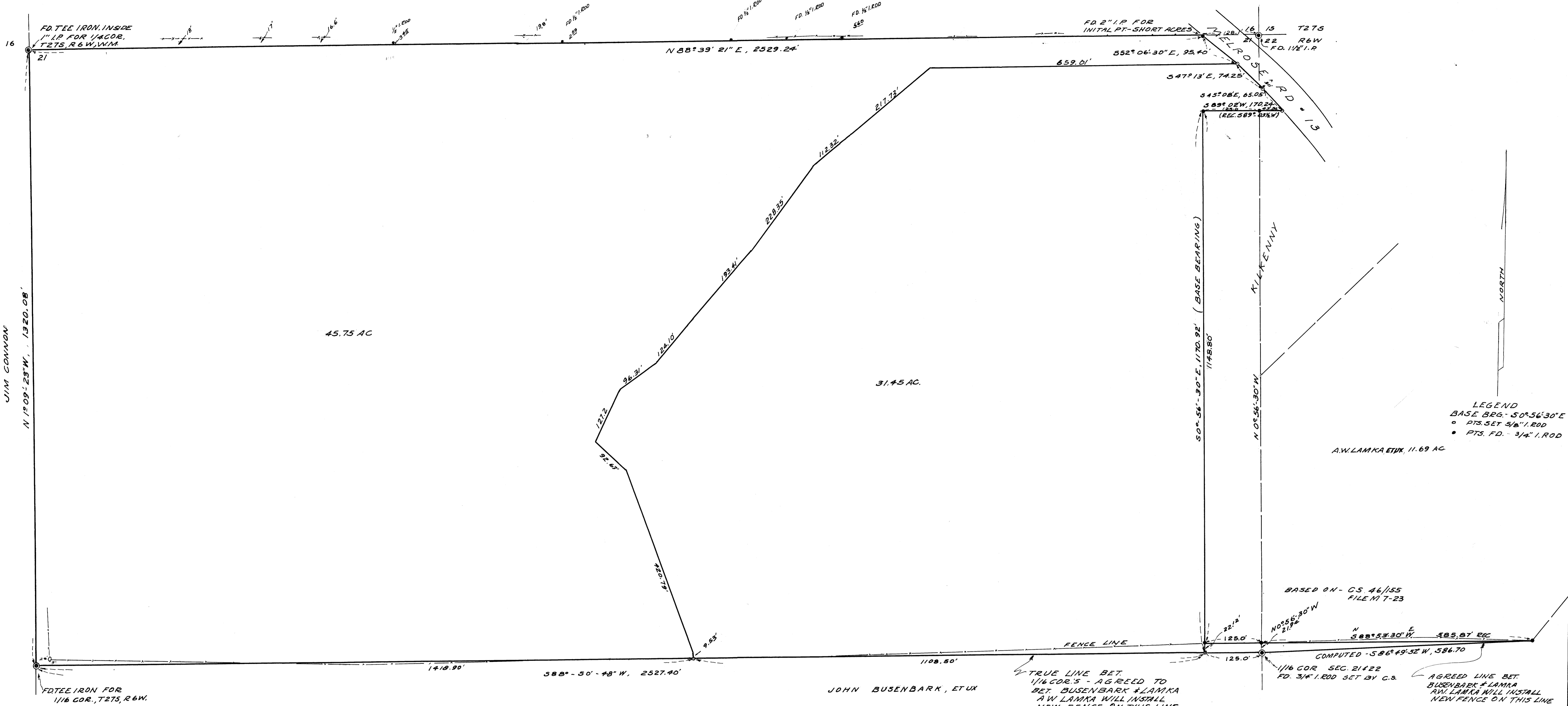

LEGEND
 BASE BEG. - 50° 56' 30" E
 ○ PTS. SET 5/8" I.R.O.D.
 ● PTS. SET 3/4" I.R.O.D.

A.W. LAMKA ETUX 11.69 AC

BASED ON - G.S. 46/55
FILE M 7-23

COMPUTED - 586° 49' 52" W, 586.70

AGREED LINE BET.
BUSENBARK & LAMKA
A.W. LAMKA WILL INSTALL
NEW FENCE ON THIS LINE

TRUE LINE BET.
1/16 COR. 5 - AGREED TO
BET. BUSENBARK & LAMKA
A.W. LAMKA WILL INSTALL
NEW FENCE ON THIS LINE

JOHN BUSENBARK, ETUX

[Signature]
 OCT 2 1968
 COUNTY SURVEYOR
 DOUGLAS COUNTY, ORE.

REGISTERED
OREGON
LAND SURVEYOR

Herbert L. Northcraft

JULY 8, 1966
HERBERT L. NORTHCRAFT
750

A.W. LAMKA, JR. ETUX
ROSEBURG, ORE.

BOUNDARY SURVEY OF N 1/2, NE 1/4,
OF SECTION 21, T27S, R6W, W.M.
DOUGLAS COUNTY, ORE.

SURVEY BY, HERBERT L. NORTHCRAFT
SCALE 1" = 100' OCT. 1968

COUNTY SURVEYORS FILE DATA
DO NOT REMOVE FROM OFFICE