

SURVEY OF A PARCEL OF LAND IN SECTIONS 7 AND 8, T. 24 S., R. 5 W., W.M., DOUGLAS CO., ORE.

SURVEYED FOR: D.M. WEBB AND JAMES R. DeBAUN

SURVEYED BY: GERALD D. RILEY, R.S. 705,
1890 REGINA WAY, G.P., ORE.

DATE: JULY 12, 1968.

SCALE = 1" = 200'

NOTES:

• = INDICATES 5/8" IRON ROD WITH TAG MARKED R.S. 705.
BEARINGS REFERENCED TO STATE HIGHWAY BEARINGS
OF RECORD ON INTERSTATE NO. 5.

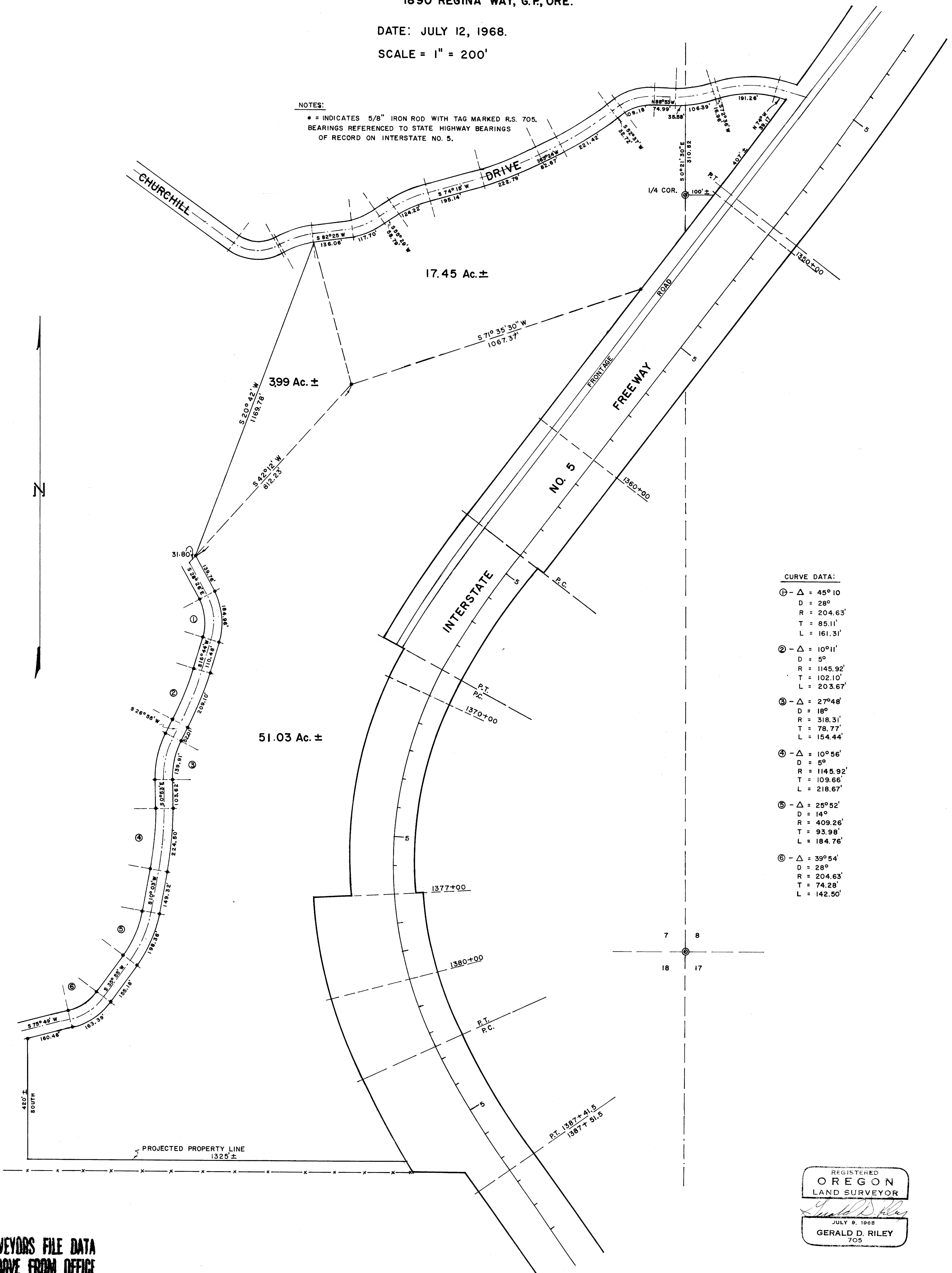

CURVE DATA:

- ① - Δ = 45° 10'
D = 28'
R = 204.63'
T = 85.11'
L = 161.31'
- ② - Δ = 10° 11'
D = 5'
R = 1145.92'
T = 102.10'
L = 203.67'
- ③ - Δ = 27° 48'
D = 18'
R = 318.31'
T = 78.77'
L = 154.44'
- ④ - Δ = 10° 56'
D = 5'
R = 1145.92'
T = 109.66'
L = 218.67'
- ⑤ - Δ = 25° 52'
D = 14'
R = 409.26'
T = 93.98'
L = 184.76'
- ⑥ - Δ = 39° 54'
D = 28'
R = 204.63'
T = 74.28'
L = 142.50'

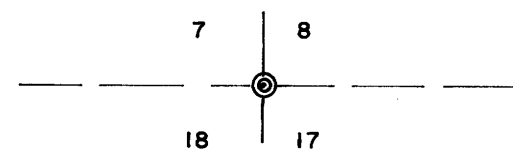

REGISTERED
OREGON
LAND SURVEYOR
Gerald D. Riley
JULY 6, 1968
GERALD D. RILEY
705