

PLAN	SURVEYED	BY	DATE
NOTE BOOK	PLOTTED		
	ALIGNMENT CHECKED		
	RT. OF WAY CHECKED		

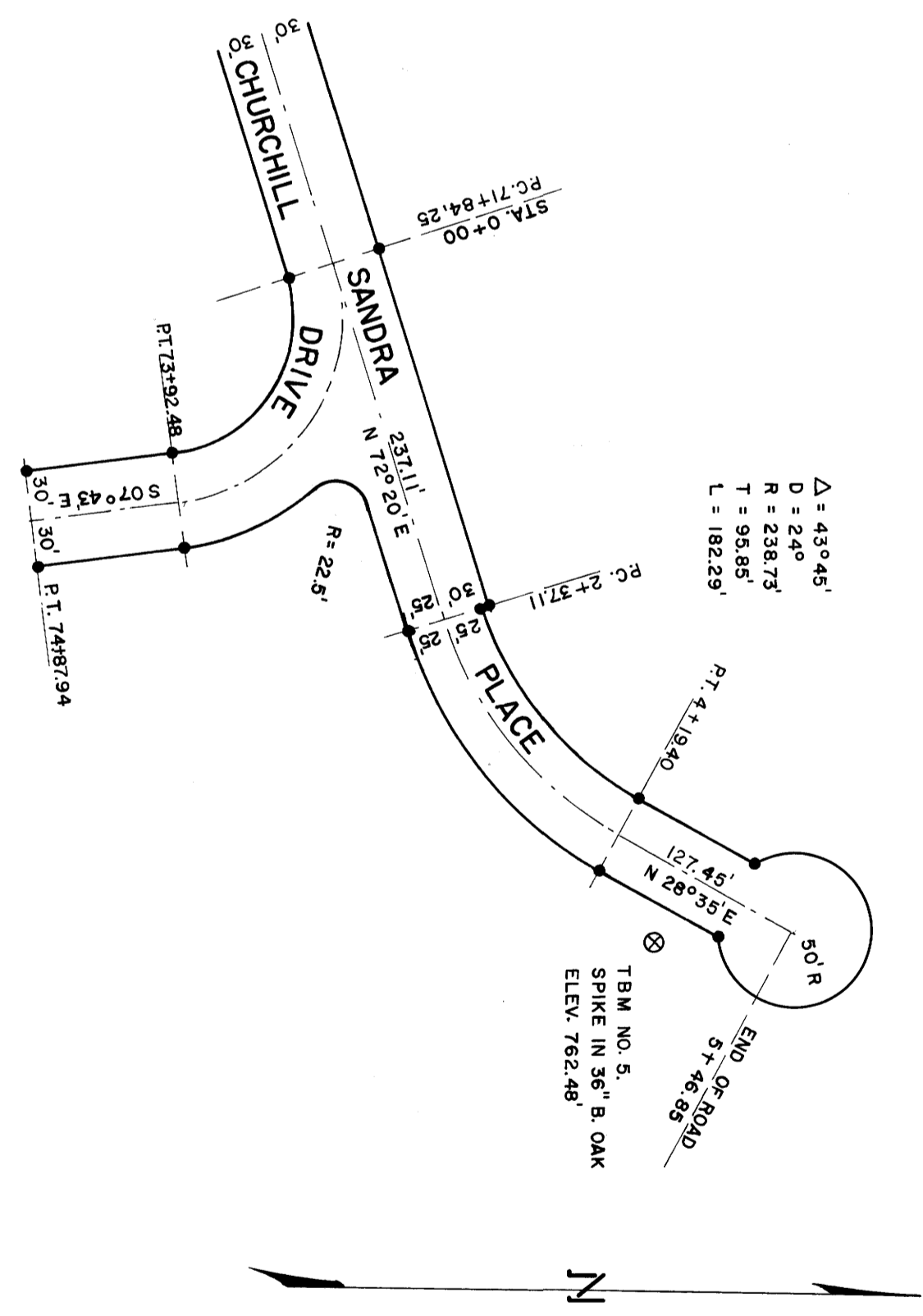
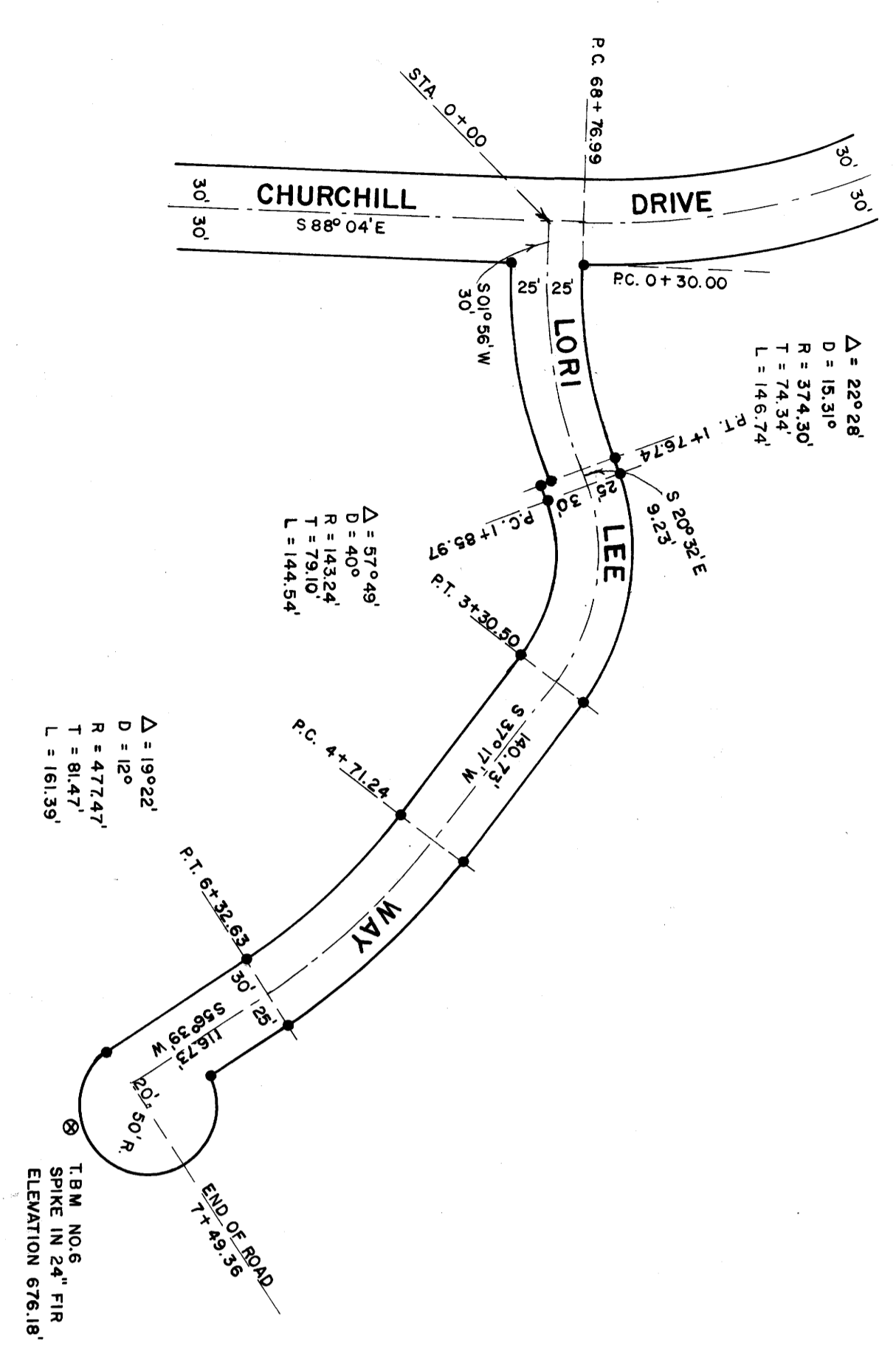

NOTES:
● INDICATES 5/8" X 3/8" IRON RODS SET IN THIS SURVEY WITH TAG MARKED R.S. 705.
BEARINGS REFERENCED TO STATE HIGHWAY BEARINGS
OF RECORD ON INTERSTATE HIGHWAY NO. 5.

FILED
MAY 14 1991
COUNTY SUPERVISOR
DOUGLAS COUNTY, ORE.

PROFILE	SURVEYED	BY	DATE
NOTE BOOK	PLOTTED		
	GRADES CHECKED		
	B. M. NOTED		
	STRUCTURE NOTATIONS CHECKED		

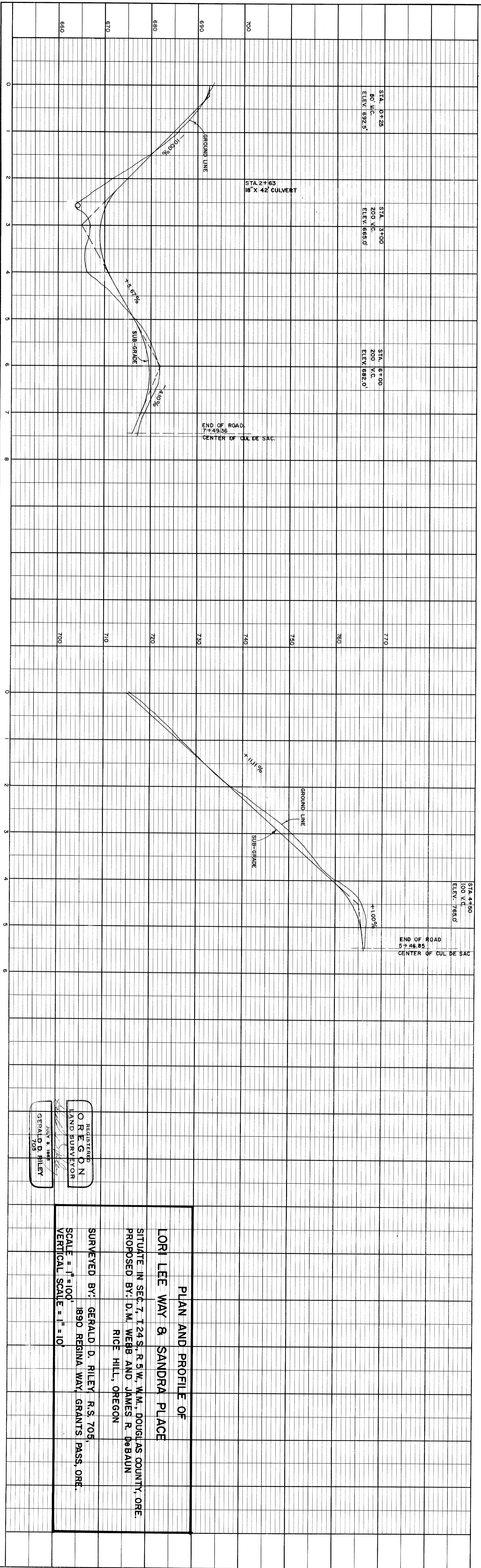

REGISTERED
LAND SURVEYOR
JULY 9, 1985
GERALD D. RILEY
705

PLAN AND PROFILE OF
LORI LEE WAY & SANDRA PLACE
SITUATE IN SEC. 7, T.24S., R.5W., W.M., DOUGLAS COUNTY, ORE.
PROPOSED BY: D.M. WEBB AND JAMES R. DEBAUN
RICE HILL, OREGON
SURVEYED BY: GERALD D. RILEY, R.S. 705,
1890 REGINA WAY, GRANTS, PASS, ORE.
SCALE = 1" = 100'
VERTICAL SCALE = 1" = 10'